

MUSEUM

5

JOHANN PETER BAURMANN

MB5

DEUTSCHES KLINGENMUSEUM
SOLINGEN
DEUTSCHES KLINGENMUSEUM
WISSENSMUSEUM

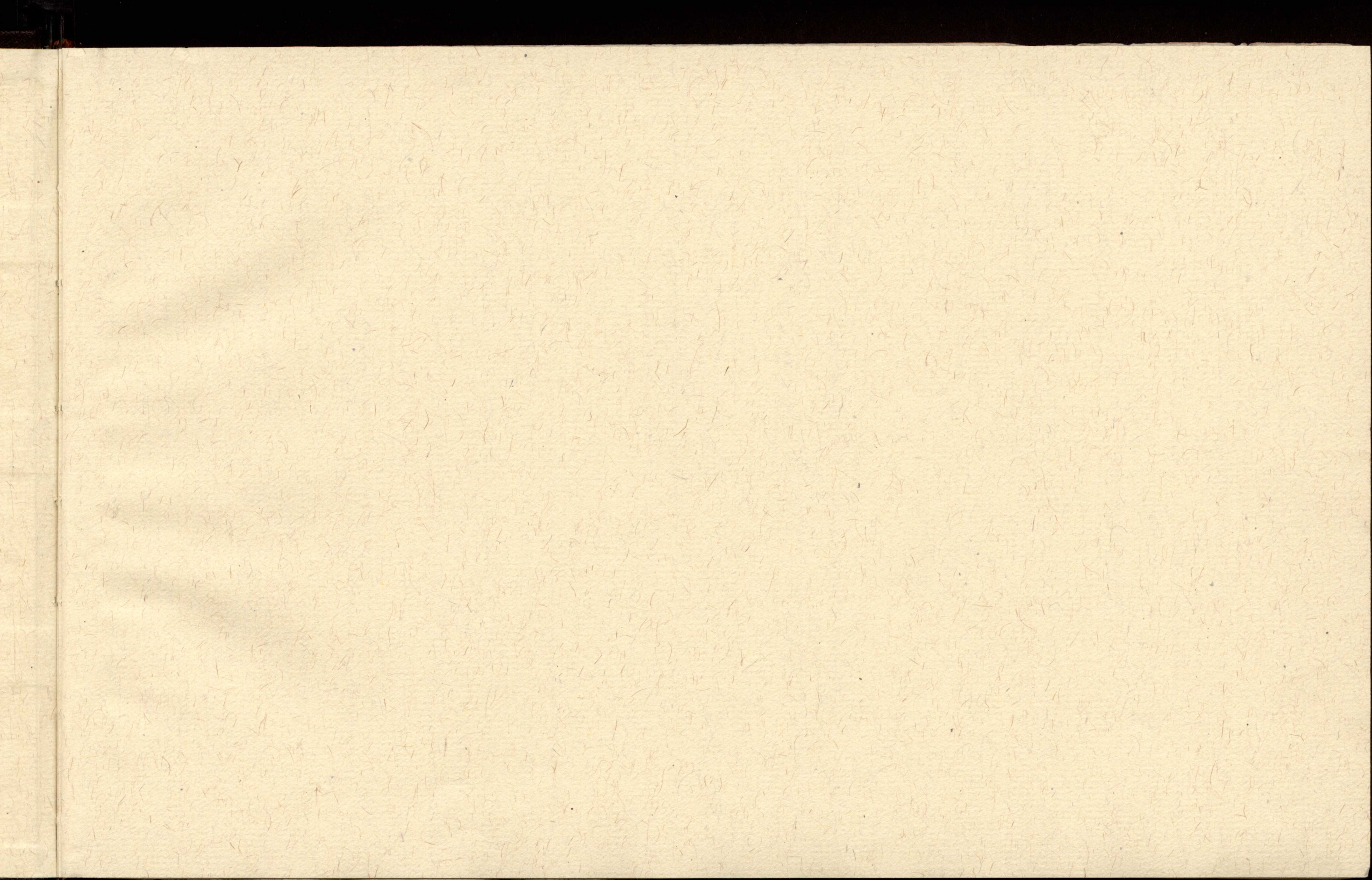

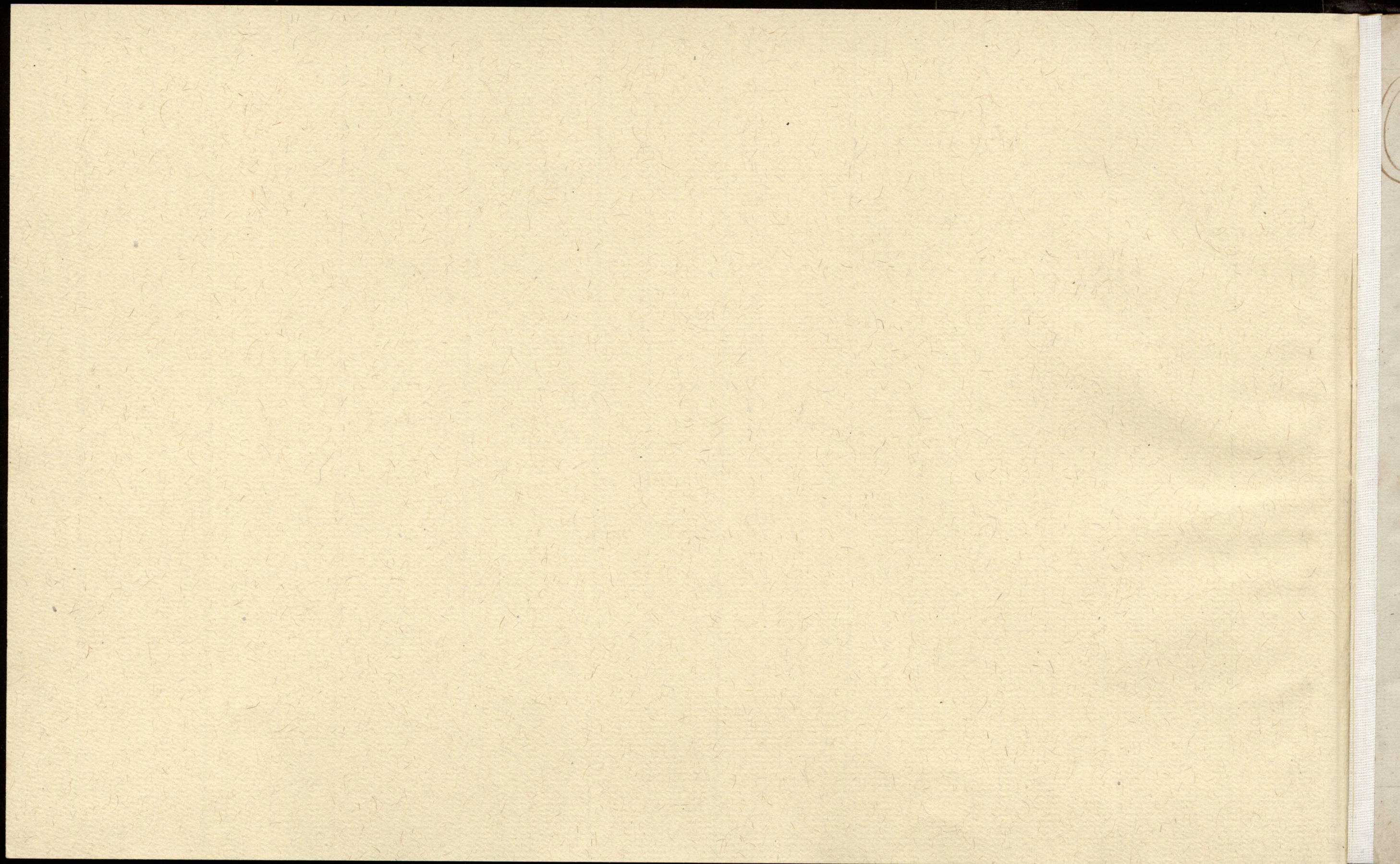

1268 3/4

1209 3/4

604 3/4

1358

855 3/4

118 3/4

139

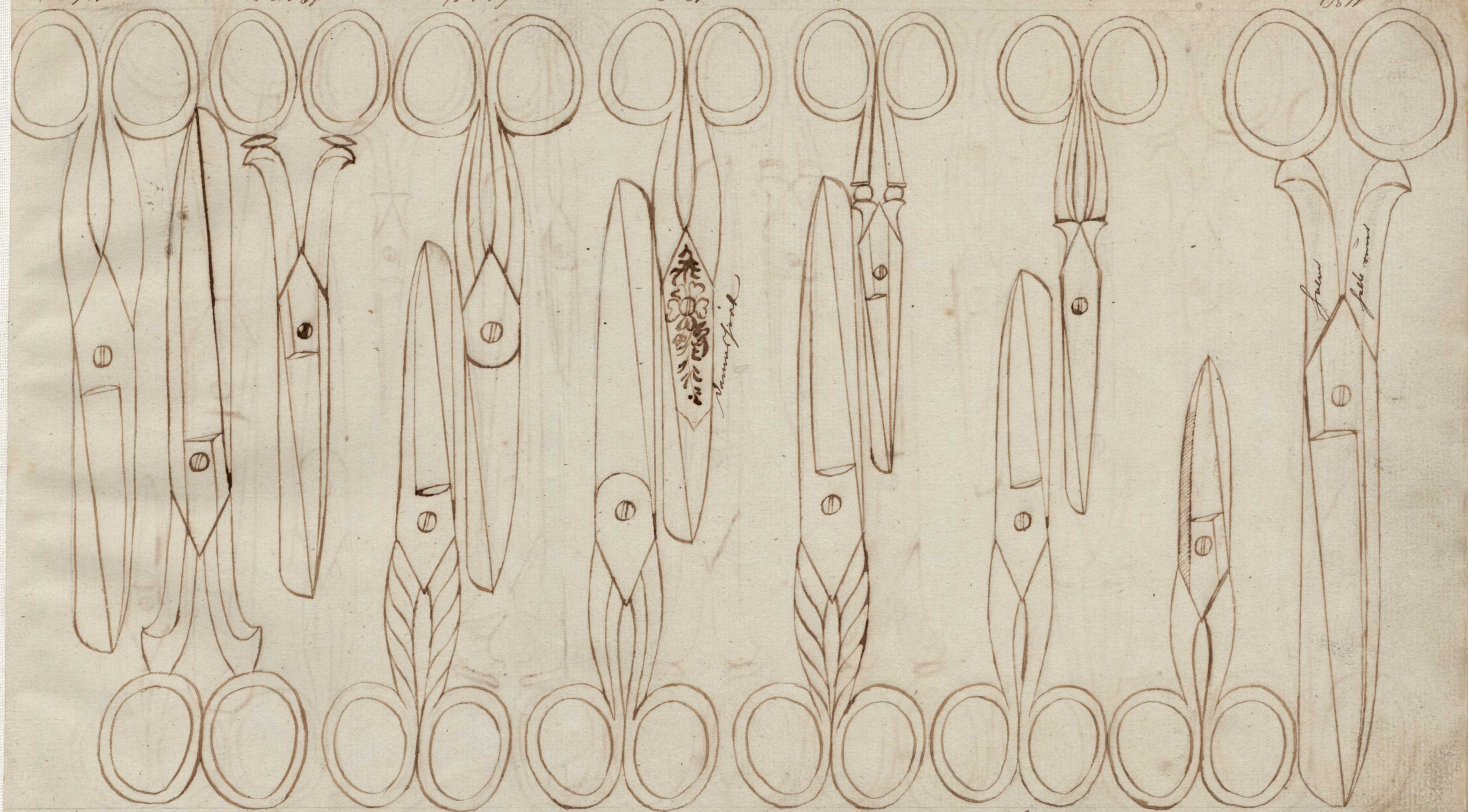

#

1351

30 1/2

605 3/4

124

622 1/2

1067 3/4

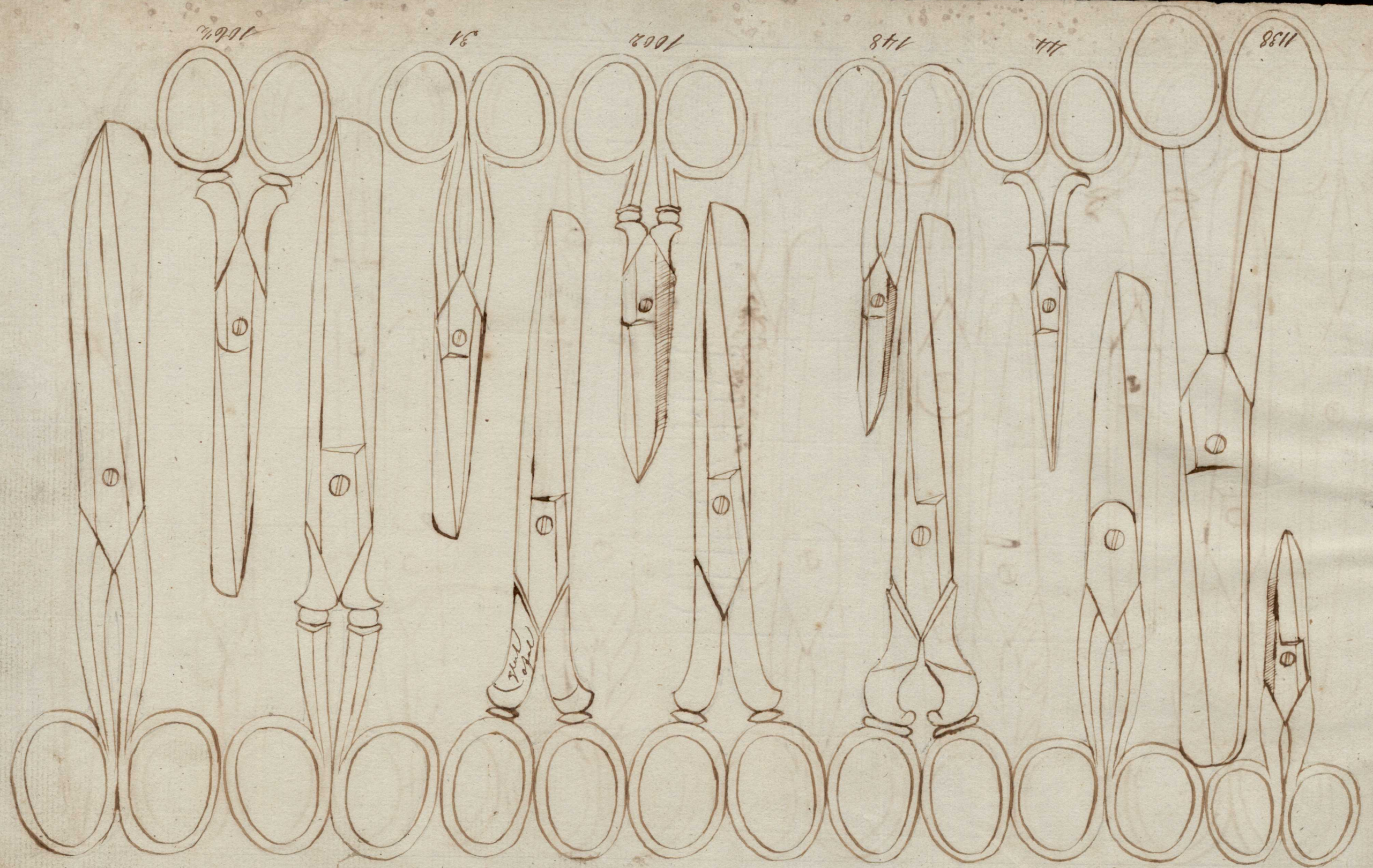

106 1/2

31

1002

148

144

1138

48

14 1/2

57 1/2

104 1/2

538

604

563 1/2

Small
forceps

6011

J. W. Trauphauser 4/4
N. Markt No 12

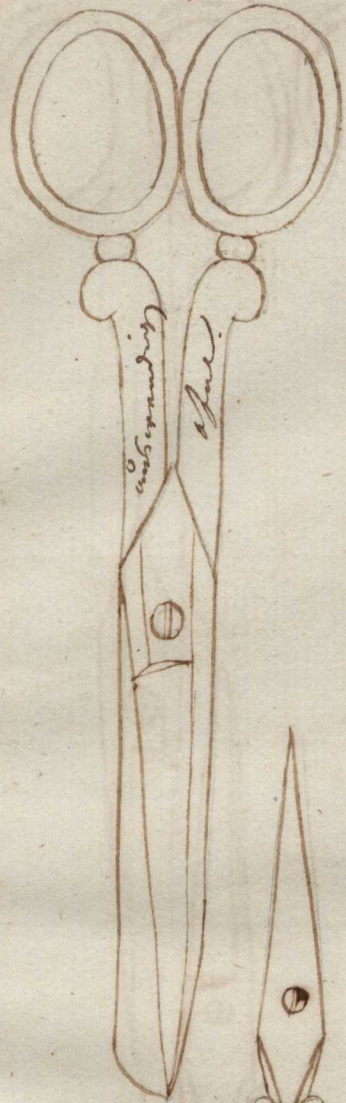

1335

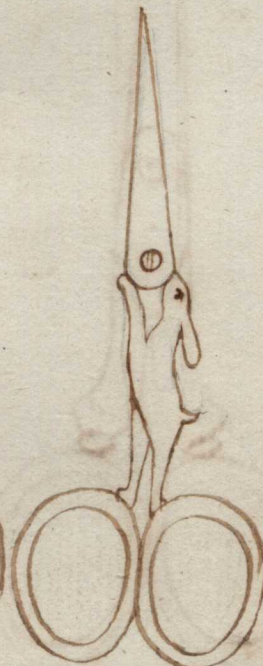

2000 1/2

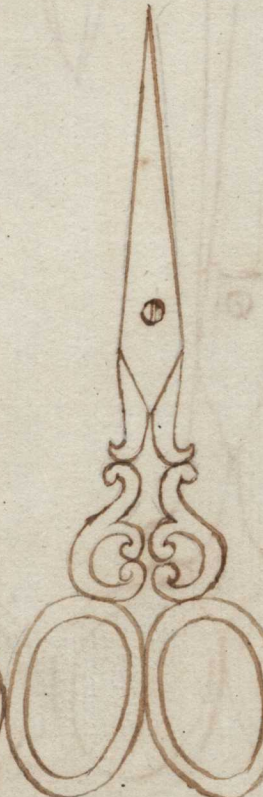

1153

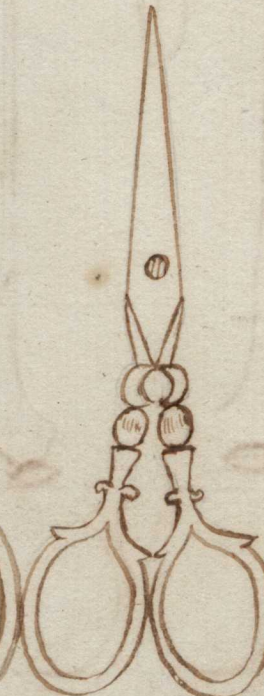

1238

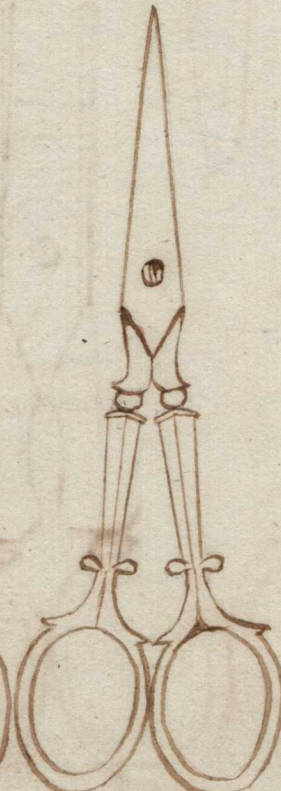

1090

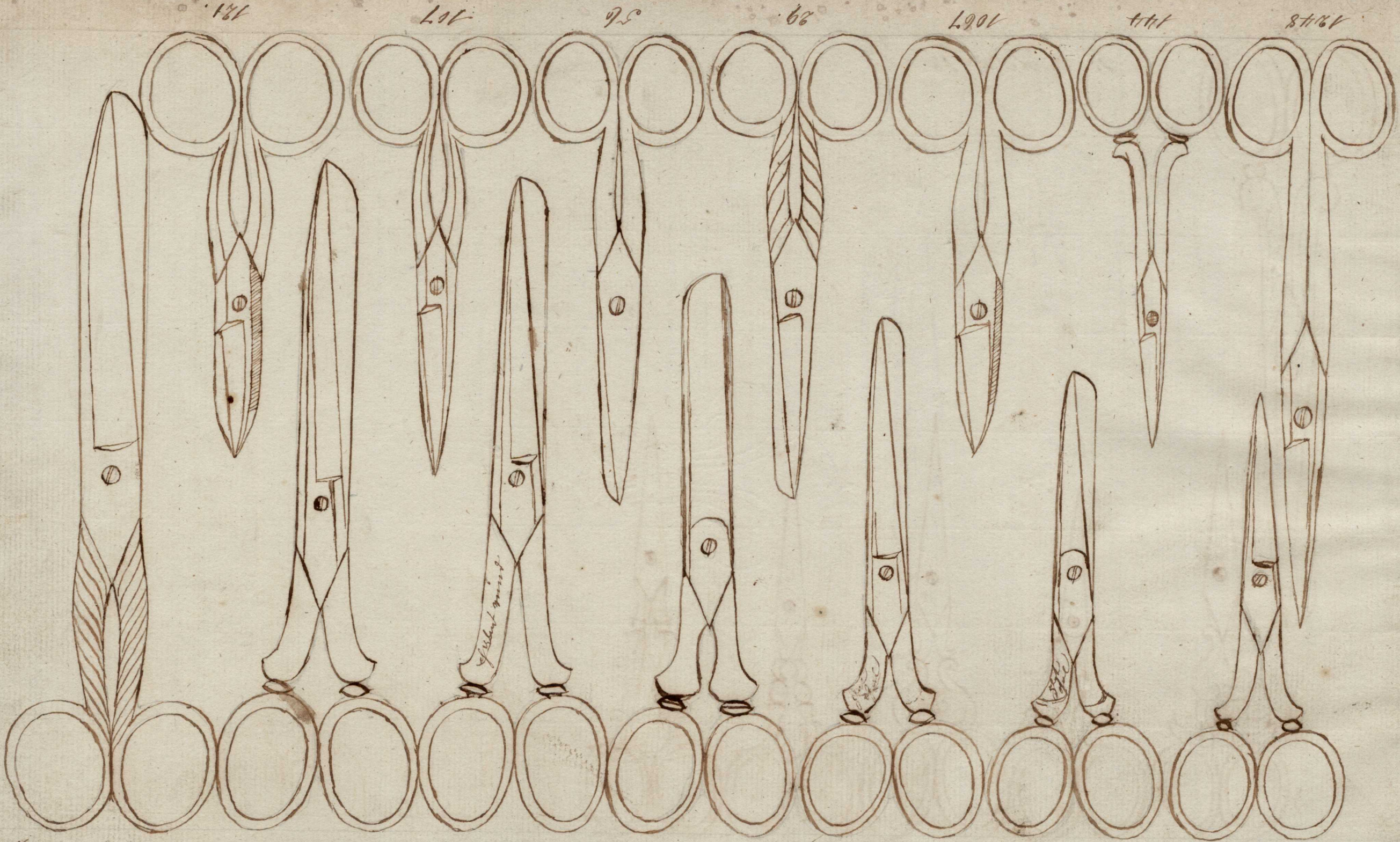

181

107

95

62

1067

111

1218

119

104

1209

58

108

106

61

of 15th cent. 1209

1872

W. Humphreys & Co
No. Charles St. No 18. 4/4 vol.

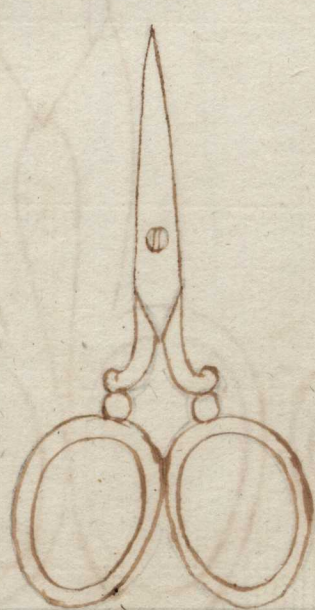

36

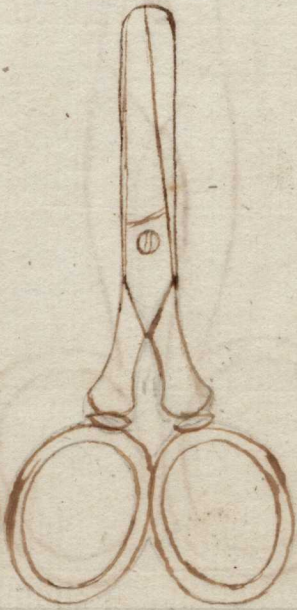

60

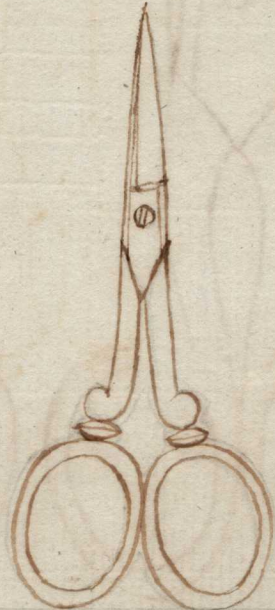

140

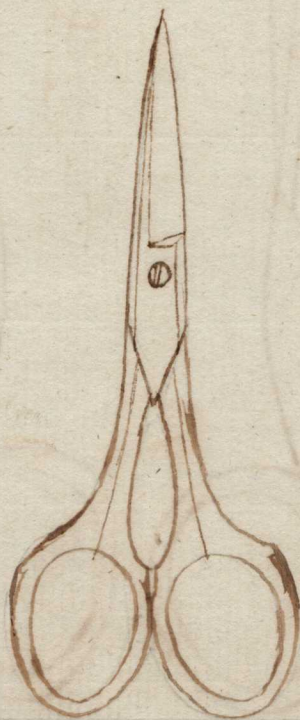

48

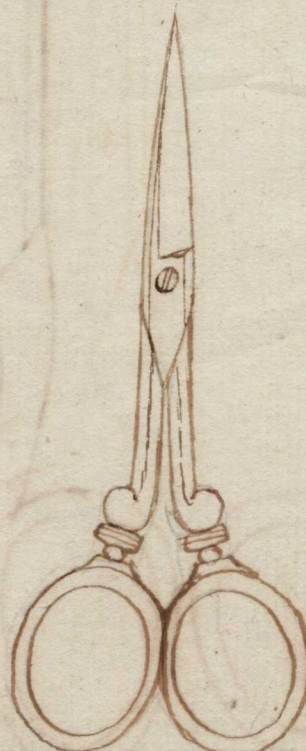

59

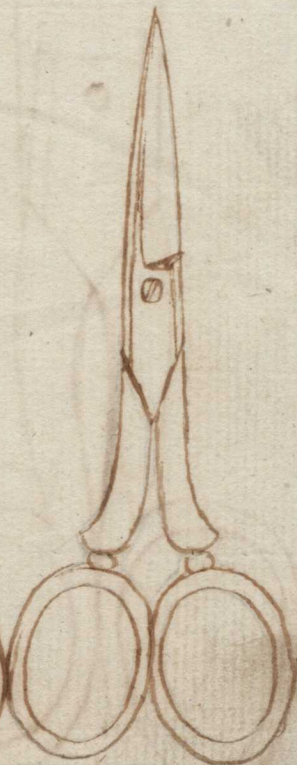

62

Gebriich. Balikhhaus
Bh. Karte No. 16

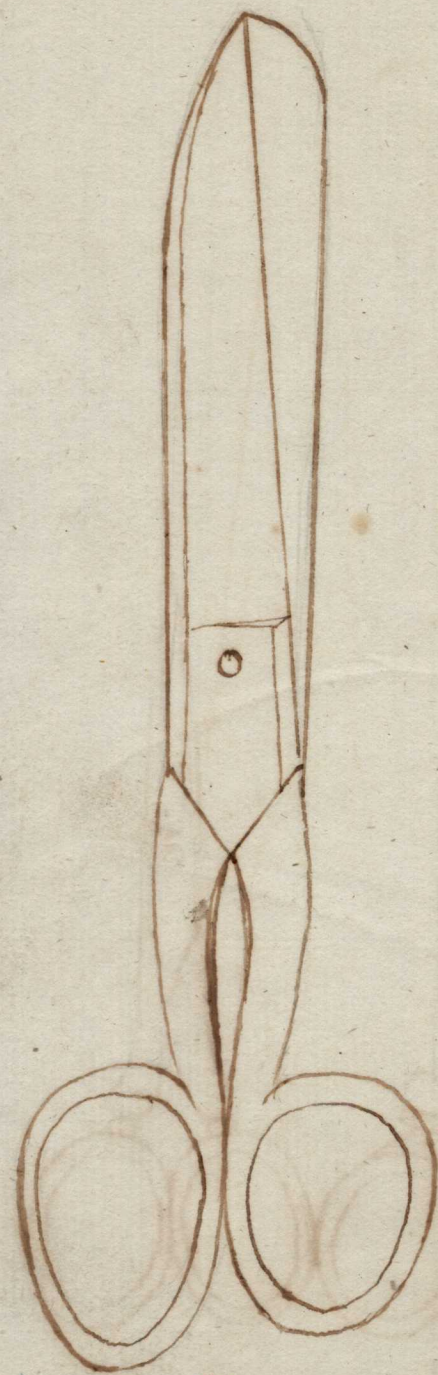

30

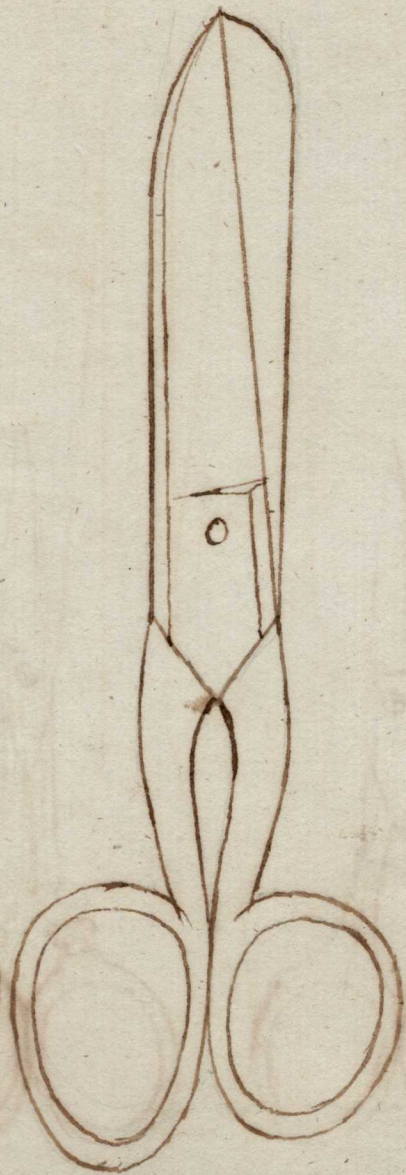

31

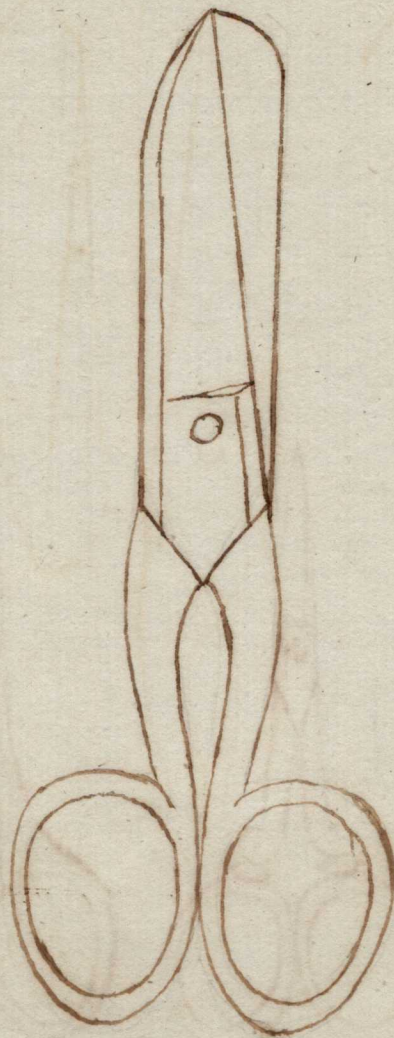

32

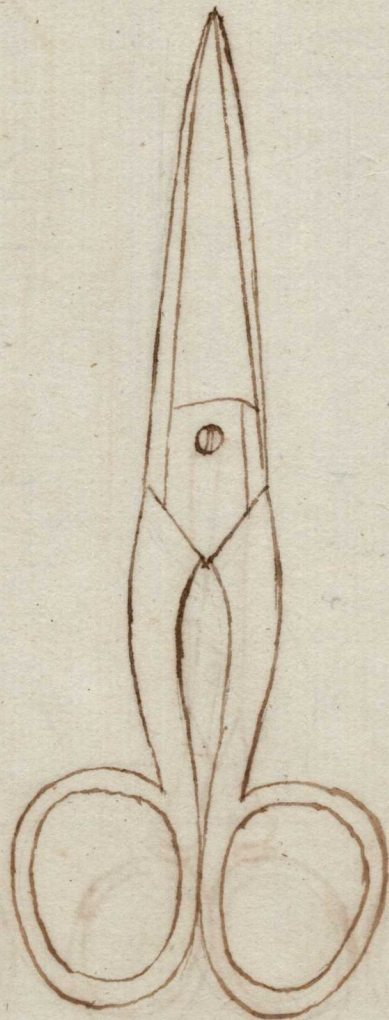

33

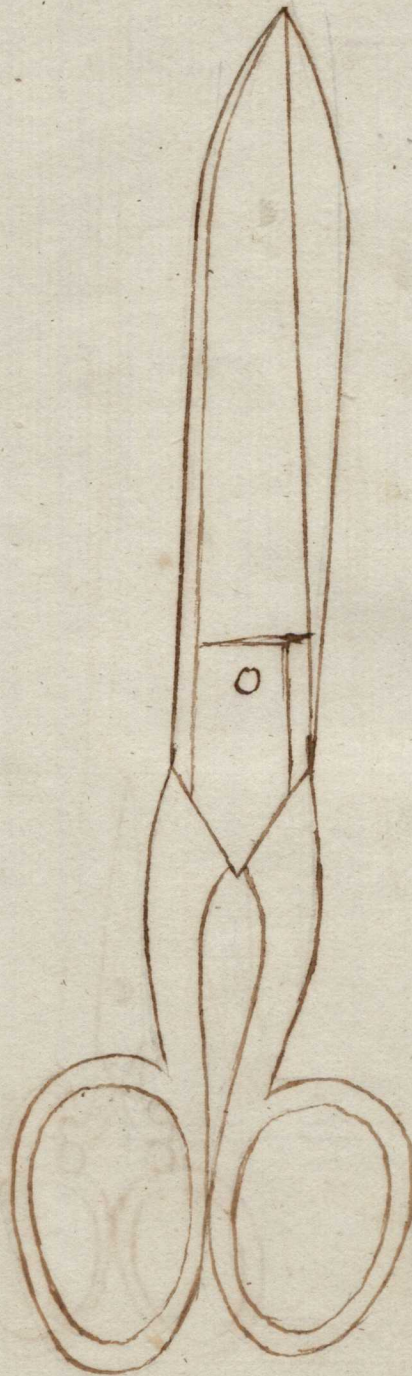

34

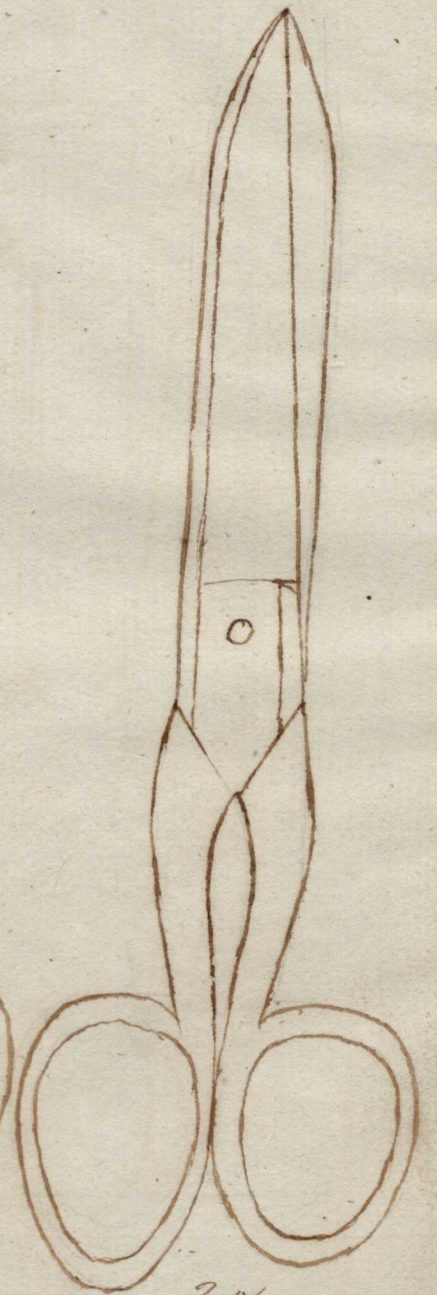

35

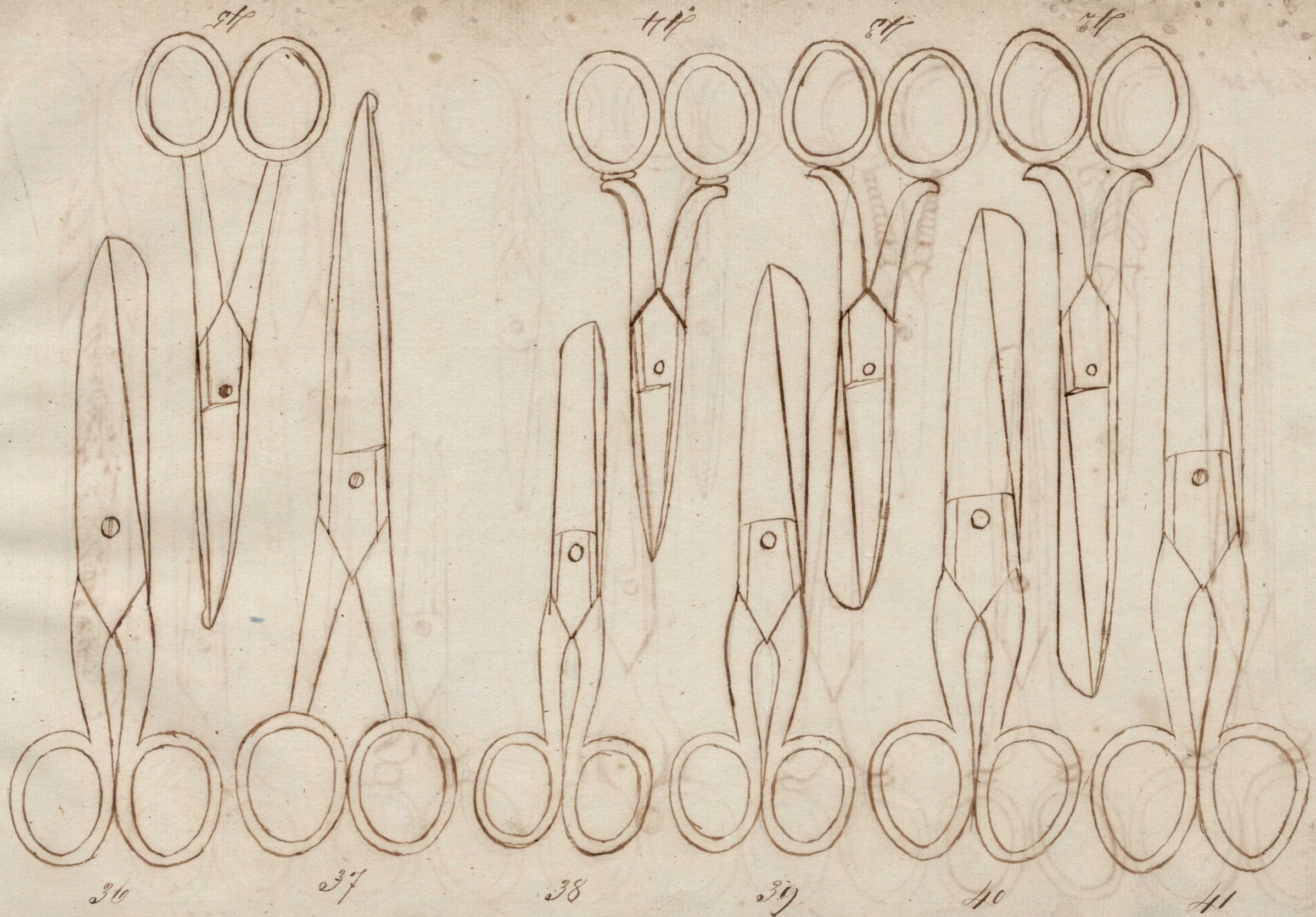

36

37

38

39

40

41

D. Schreiner

S. Carter #20

3/4

1377

1362

1401

1471

1370

1504

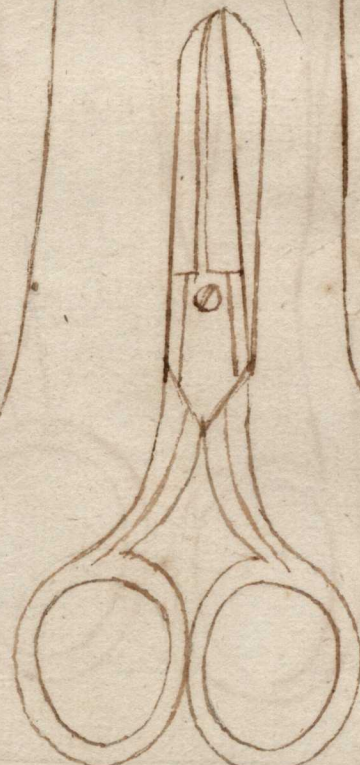
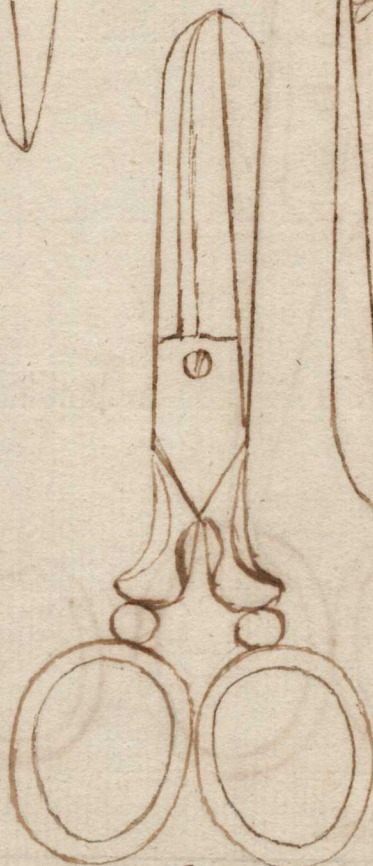
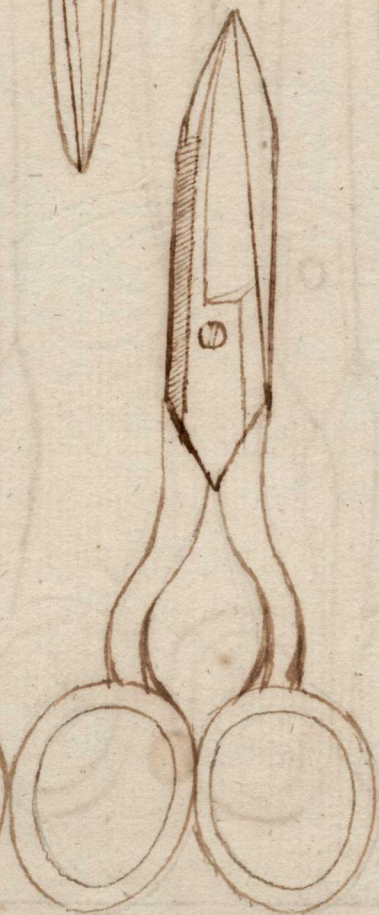
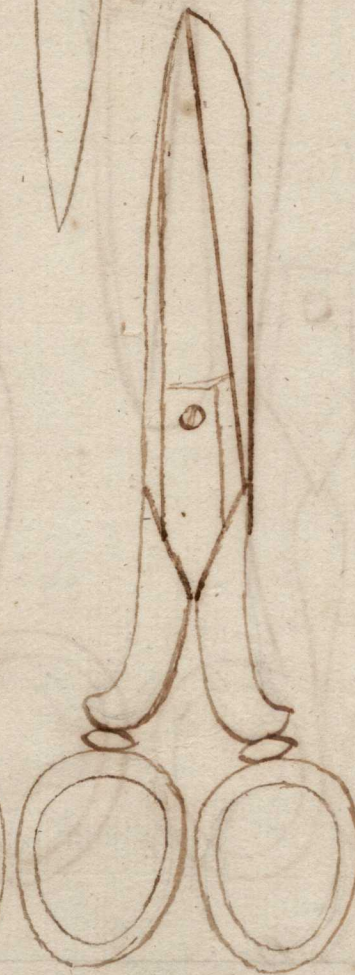
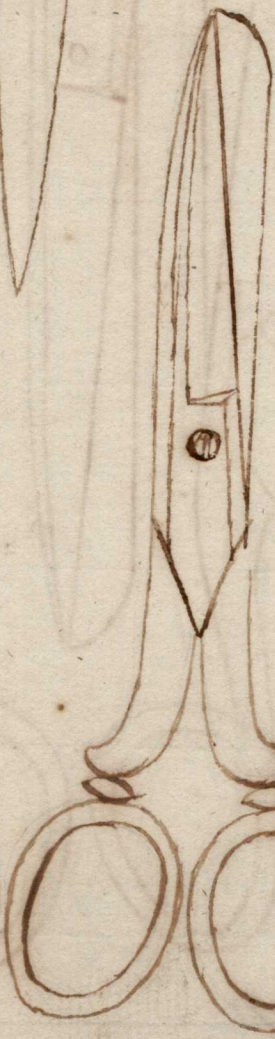
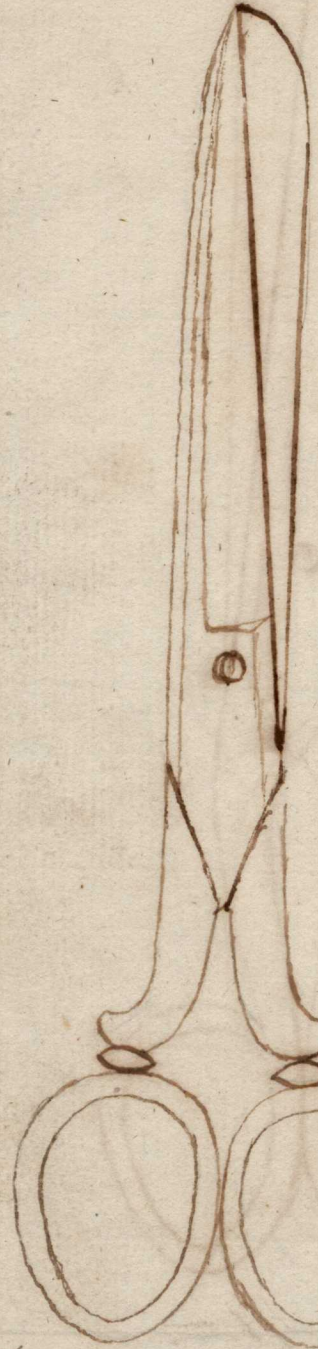
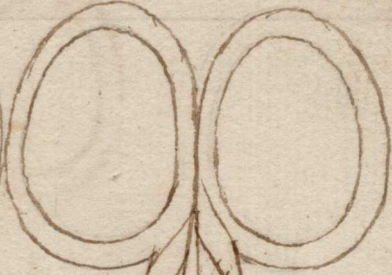
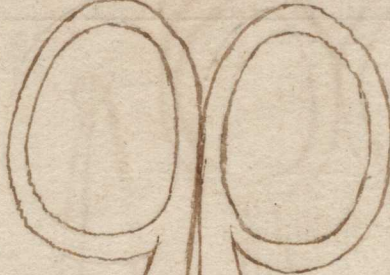
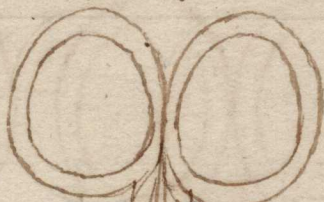

Woolen Pin



No 8

507

509

506

1505

644

1303

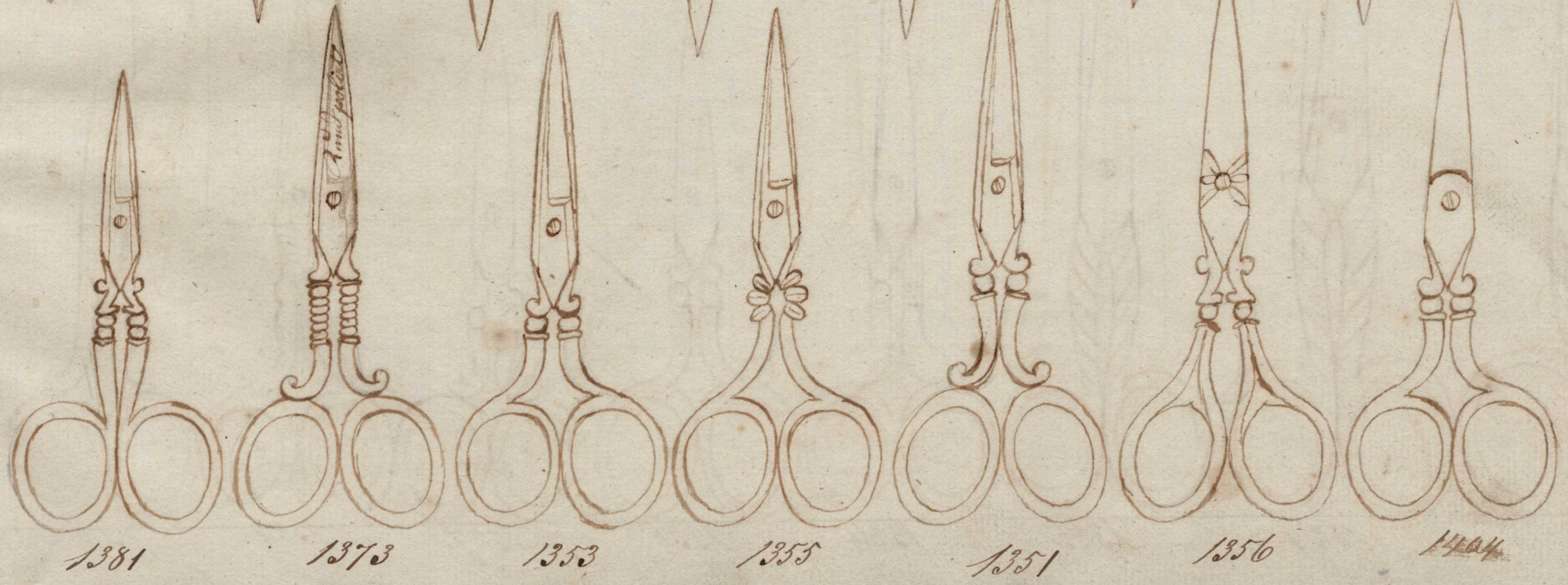
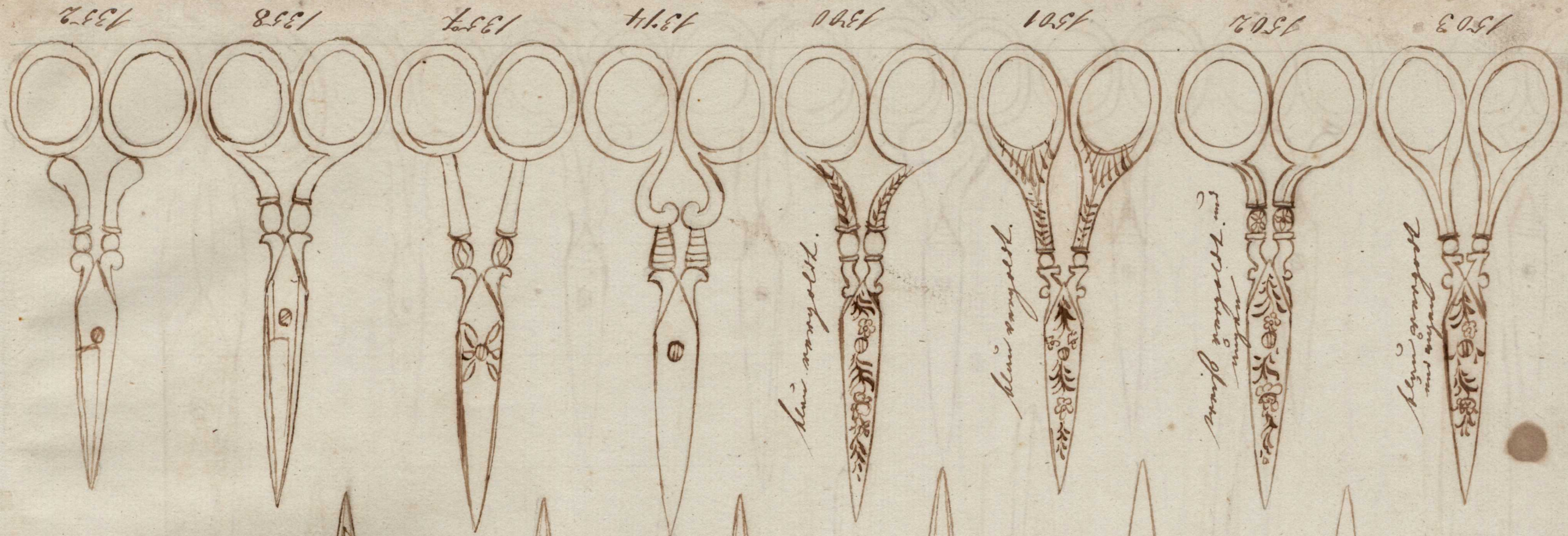

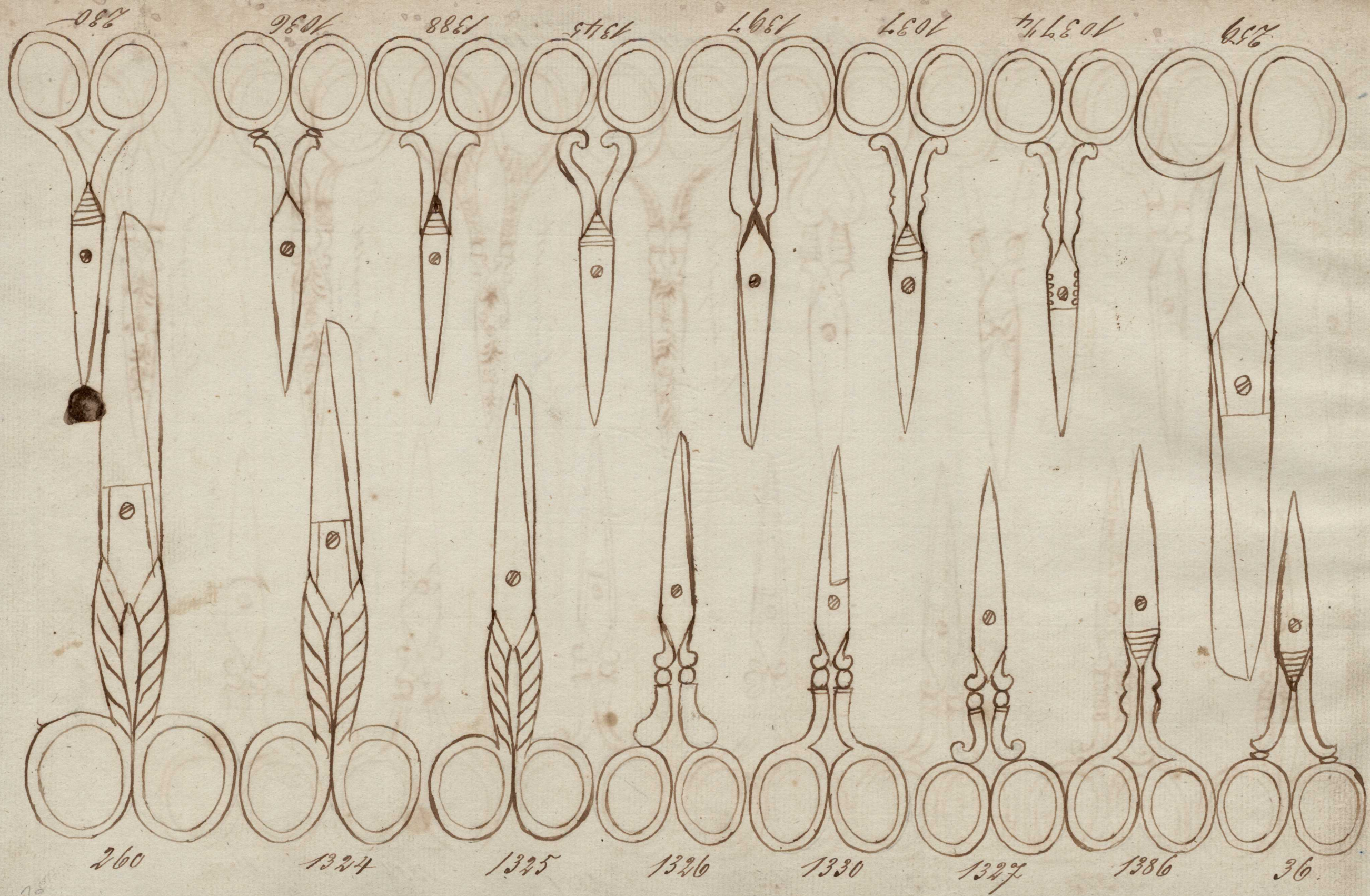

1030

1036

1038

1045

1097

1037

1039 1/4

657

260

1324

1325

1326

1330

1327

1386

36

D. J.
S. C.
1/4

D. Schreiner 395

J. Carter N^o 21

1/4 pol.

1326 B. J. Schreiner

1333

307

384

555

288

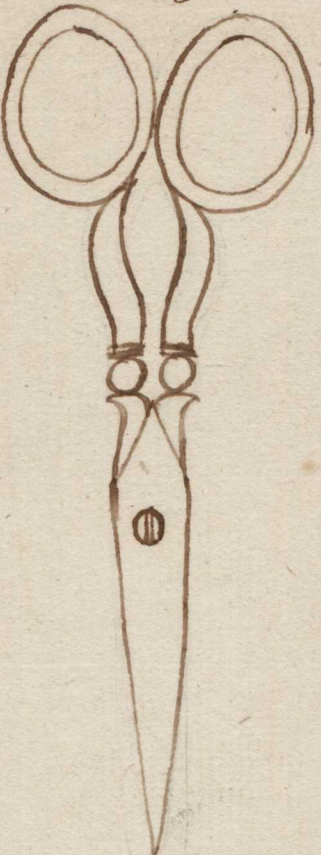
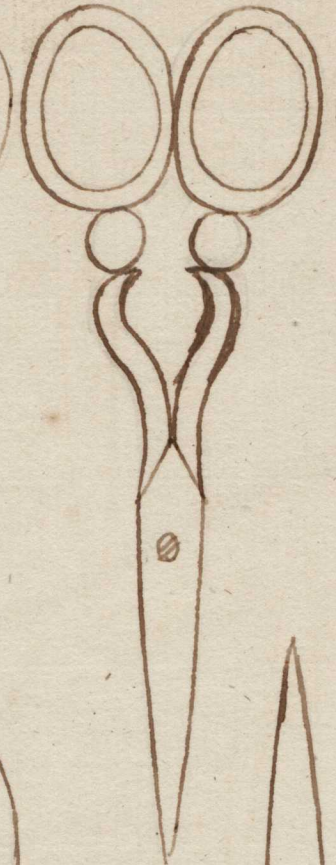
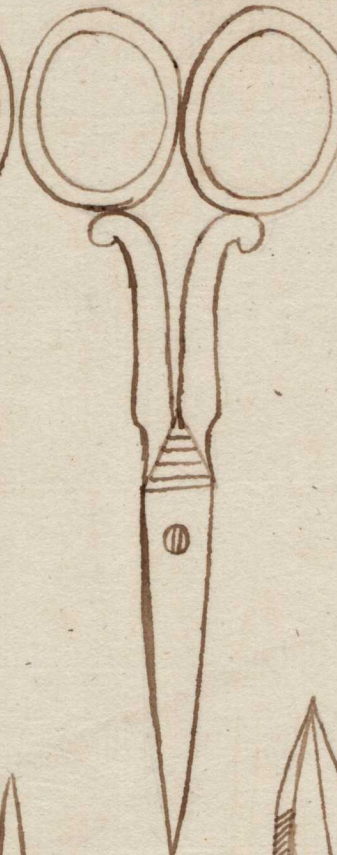
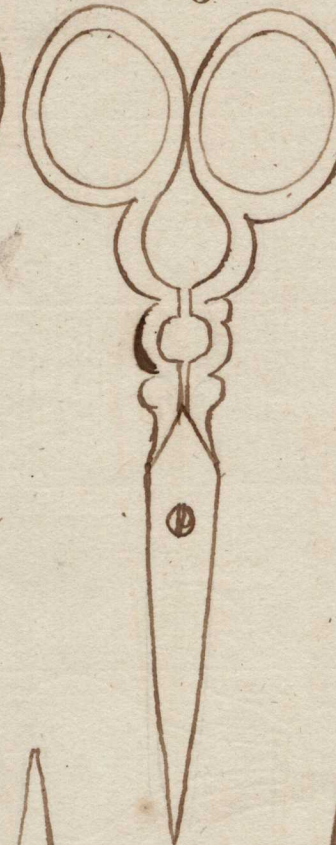
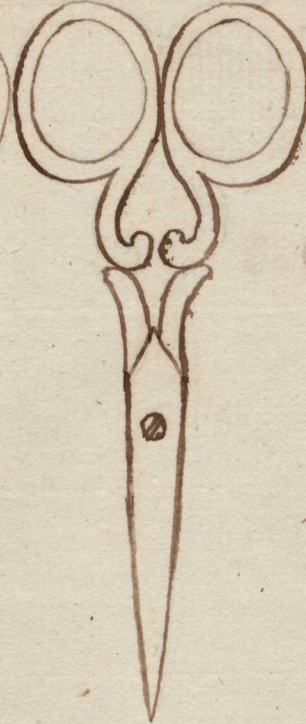
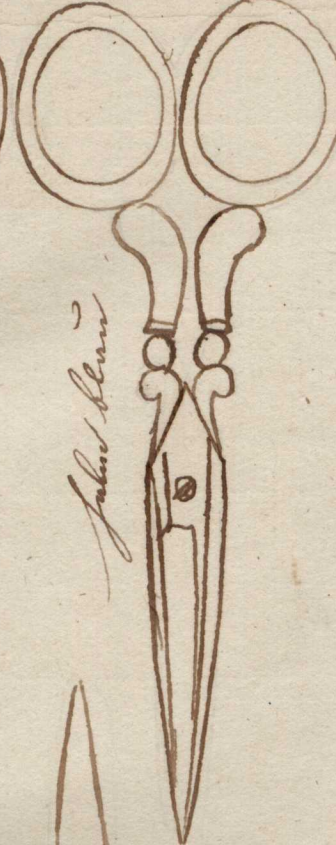
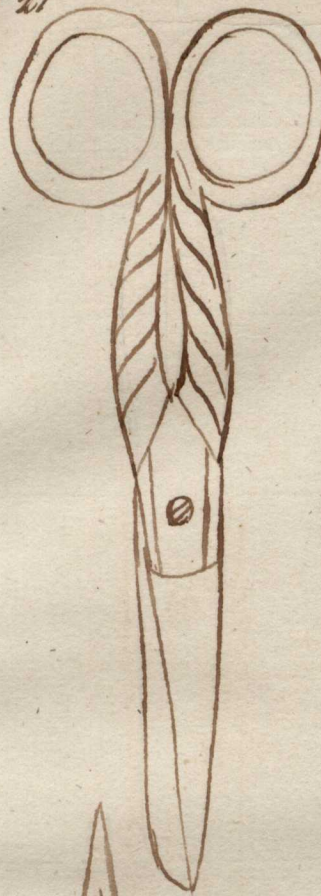

J. Schreiner

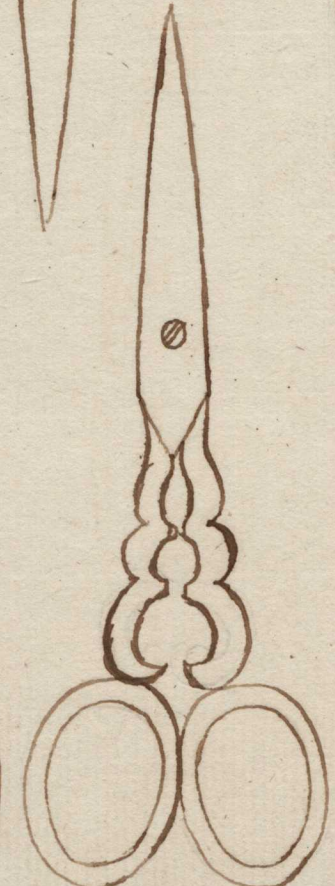
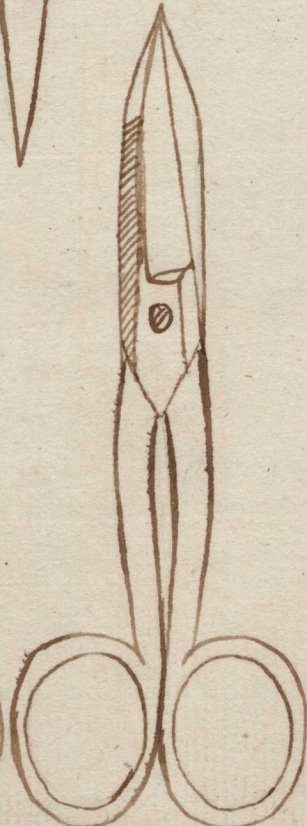
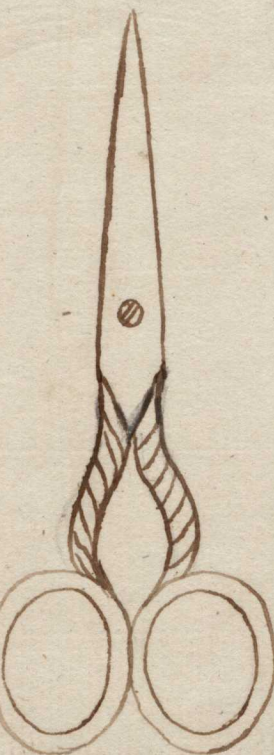
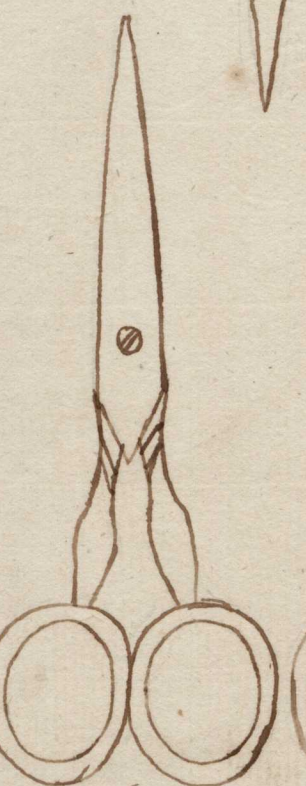
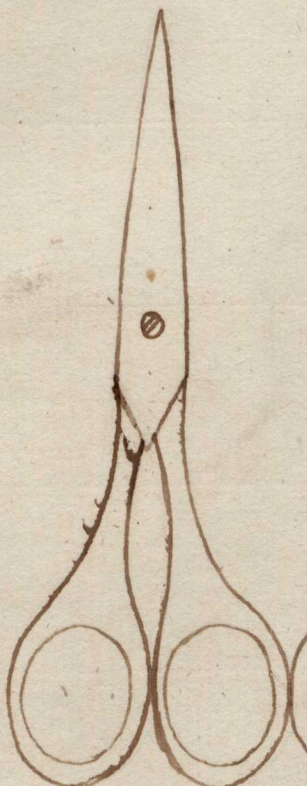
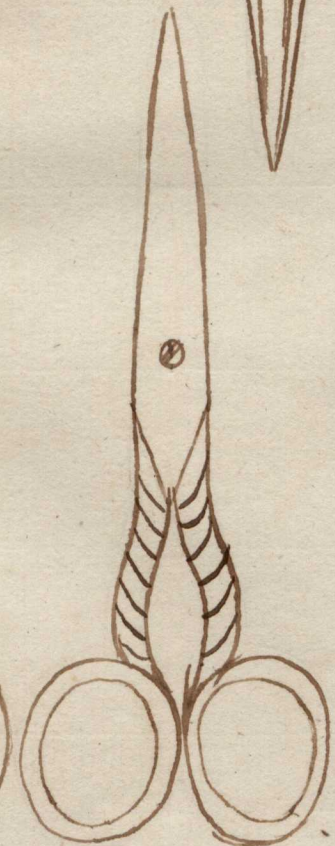
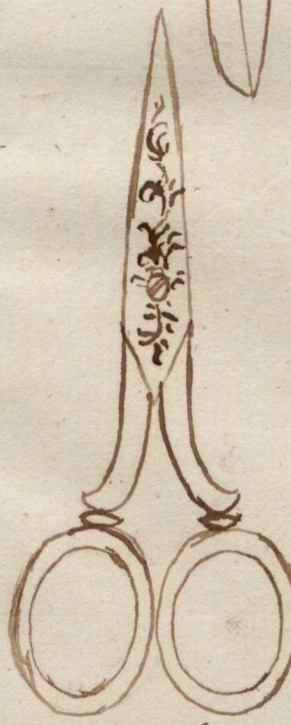

ca 1036

1385

34

624

1311

332

556

Sulphur auf. Japlbuch. blank pol.

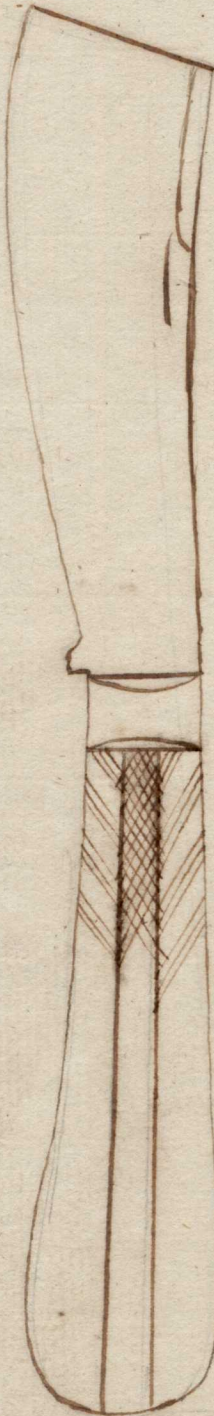

215

Sulphur auf. Japlbuch. blank pol.



216

Sulphur auf. Japlbuch. blank pol.



217

Sulphur auf. Japlbuch. blank pol.

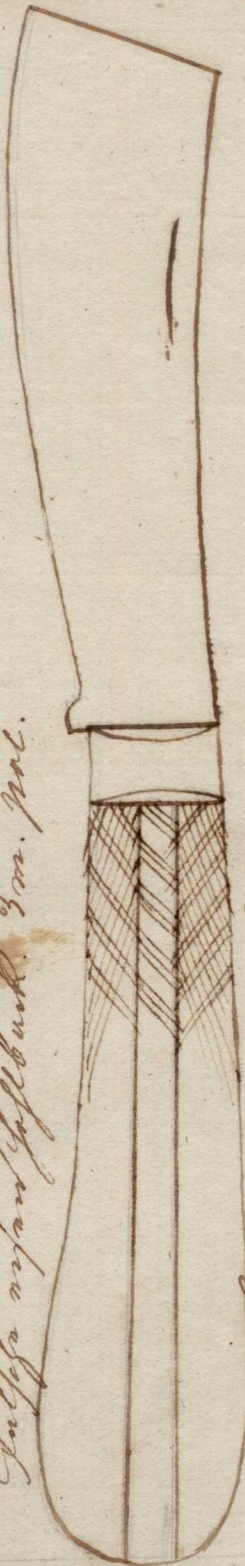

218

Sulphur auf. Japlbuch. blank pol.



219

Sulphur auf. Japlbuch. blank pol.



220

Sulphur auf. Japlbuch. blank pol.

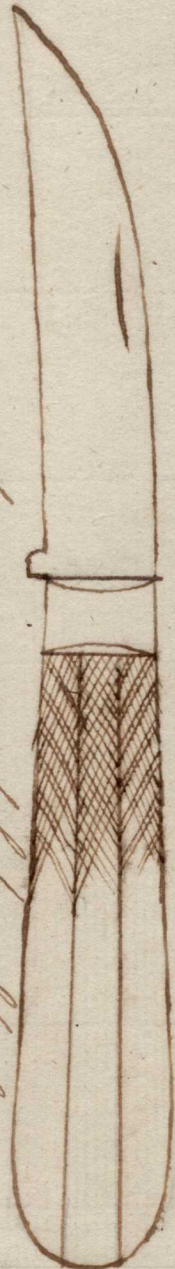

221

Sulphur auf. Japlbuch. blank pol.

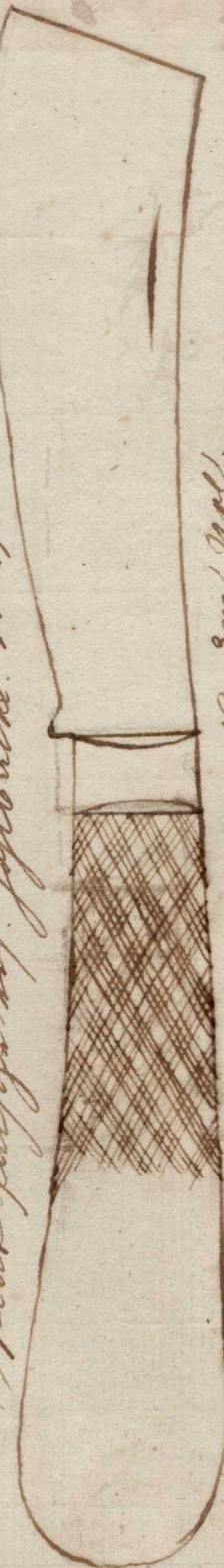

222

Sulphur auf. Japlbuch. blank pol.



223

Sulphur auf. Japlbuch. blank pol.



224

great full size in form of a sword. 3m 1/2 in.



225

great full size in form of a sword. 3m 1/2 in.

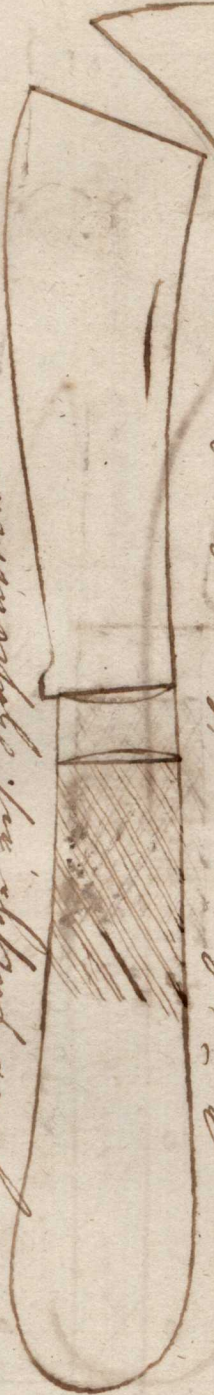

226

great full size in form of a sword. 3m 1/2 in.



227

great full size in form of a sword. 3m 1/2 in.



228

great full size in form of a sword. 3m 1/2 in.



229

great full size in form of a sword. 3m 1/2 in.

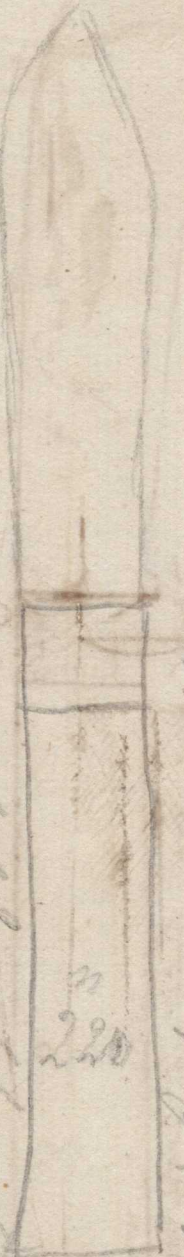

230

great full size in form of a sword. 3m 1/2 in.

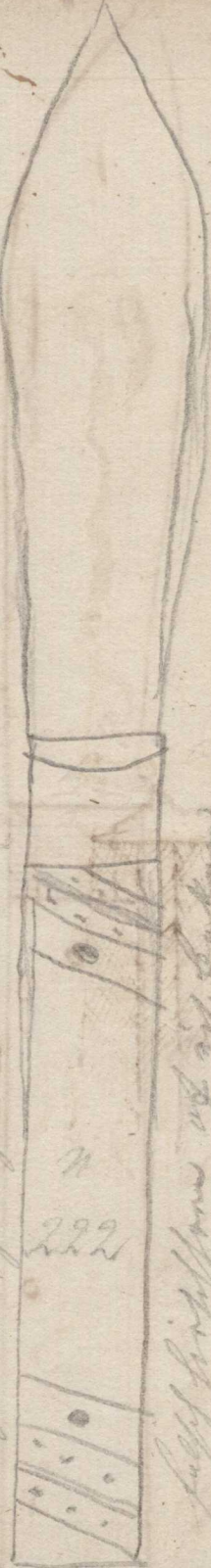

231

great full size in form of a sword. 3m 1/2 in.



232

great full size in form of a sword. 3m 1/2 in.

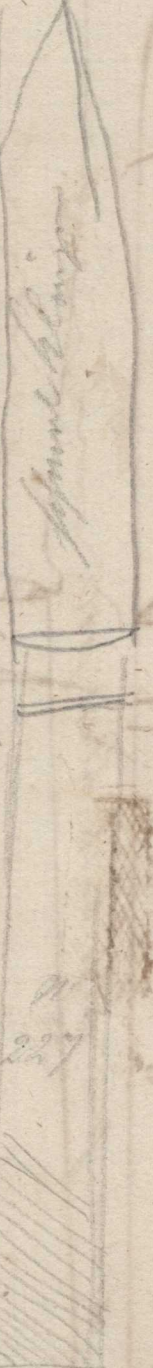

233

Sam. Bateman's Sohn
B. Carl N. 8

No. 200. Hammer Iron w/ps. Buck. 4mp. geosid

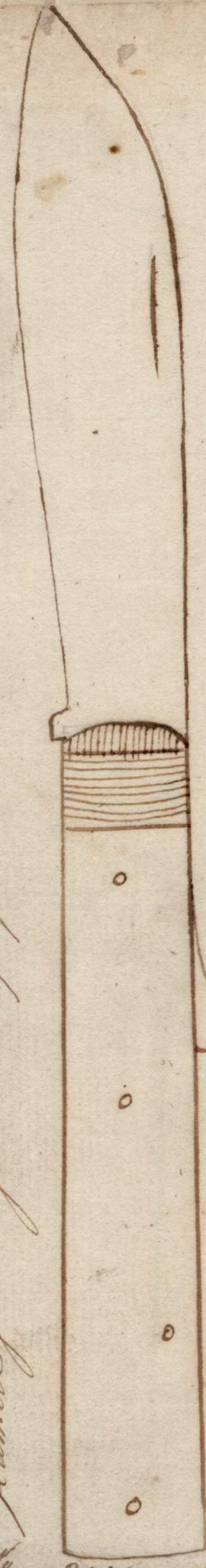

Ham. Iron w/ps. Buck. 5blau pol.

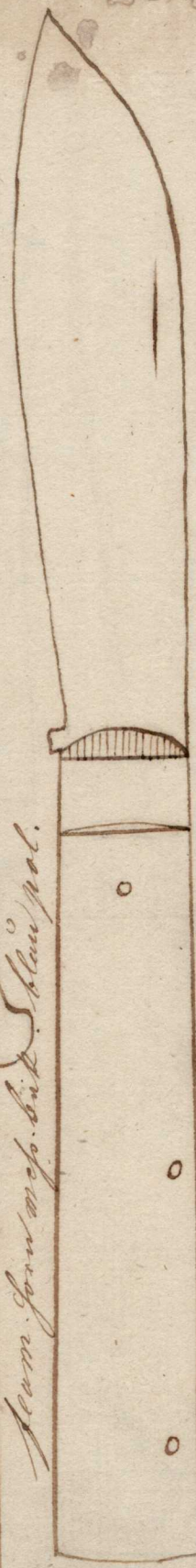

201

Ham. Iron w/ps. Buck. blau pol.



202

Ham. Iron w/ps. Buck. blau pol. 2mp. geosid

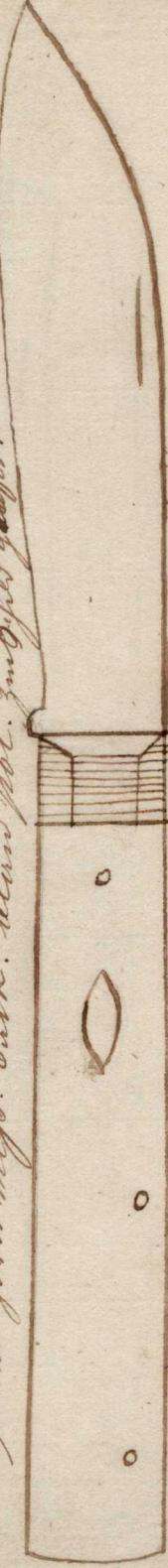

203

Ham. Iron w/ps. Buck. Irons pol.

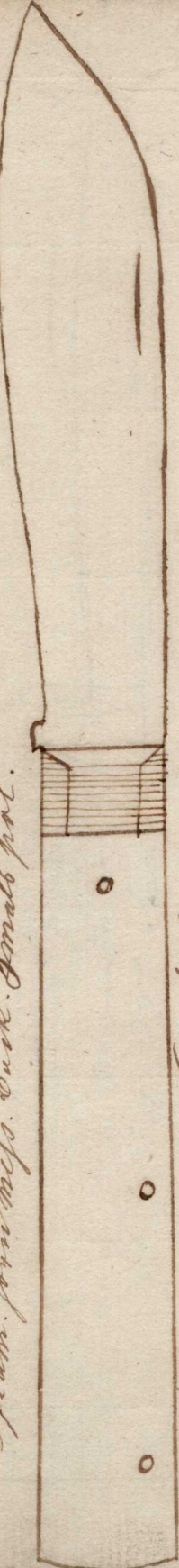

204

Ham. Iron W/ps. Buck. 3m. pol.

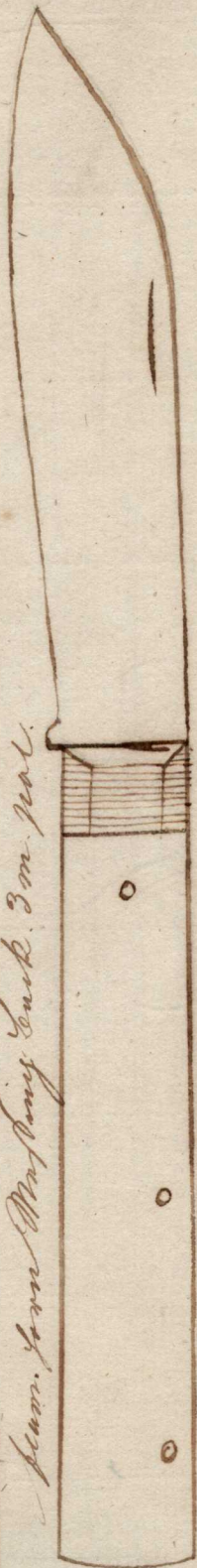

205

Ham. Iron W/ps. Buck. 3m. pol.

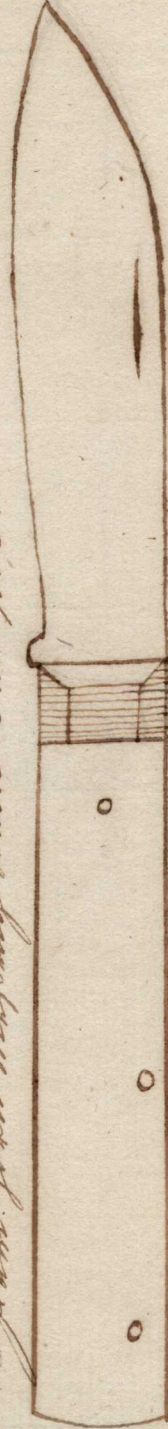

206

Ham. Iron W/ps. Buck. 3m. pol.

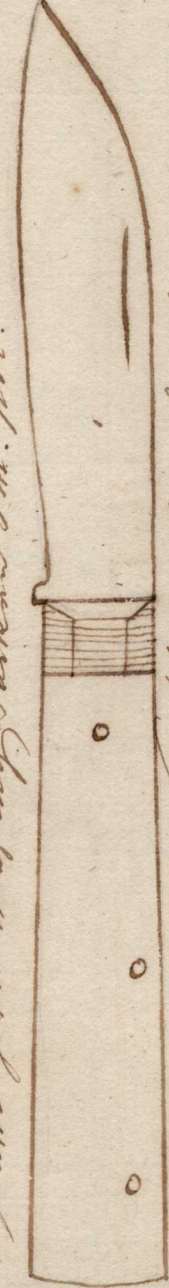

207

Ham. Iron W/ps. Buck. 3m. pol.



208

Ham. Iron W/ps. Buck. 3m. pol.



209

Ham. Iron W/ps. Buck. 3m. pol.

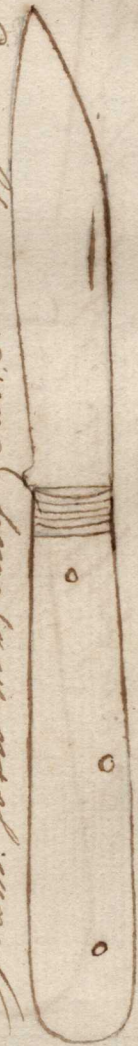

210

Young's Patent No. 1 of King's Patent. 3 in. long.

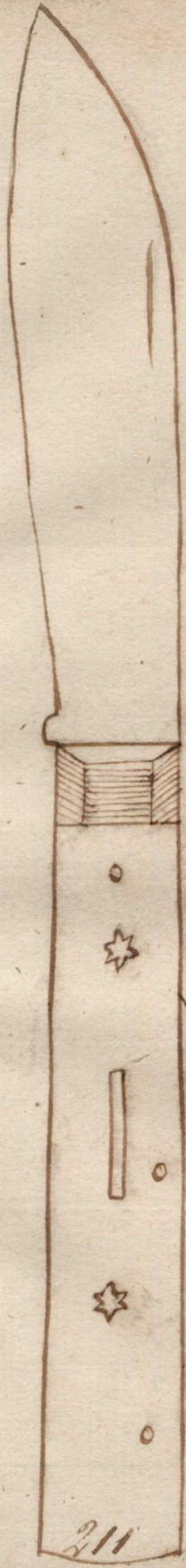

211

Young's Patent No. 2 of King's Patent. 3 in. long.

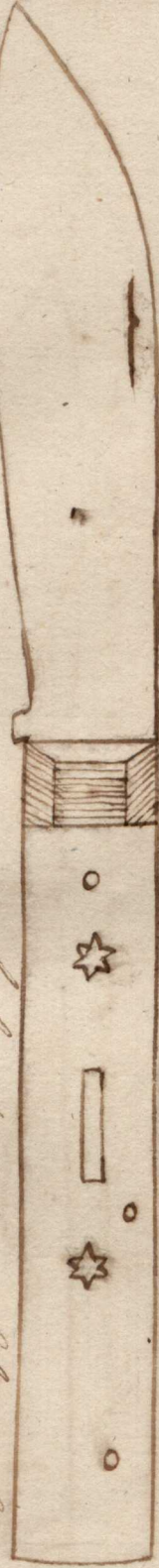

212

Young's Patent No. 3 of King's Patent. 3 in. long.



213

Young's Patent No. 4 of King's Patent. 3 in. long.

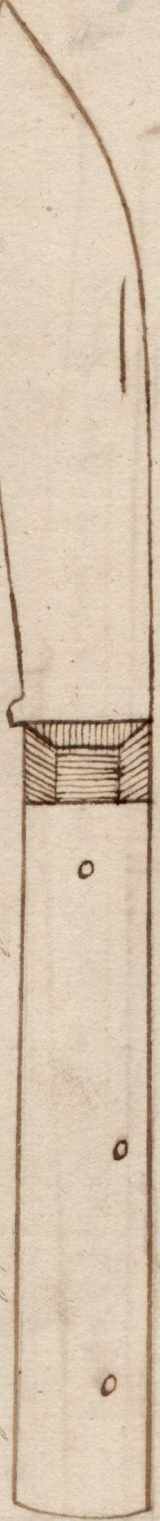

214

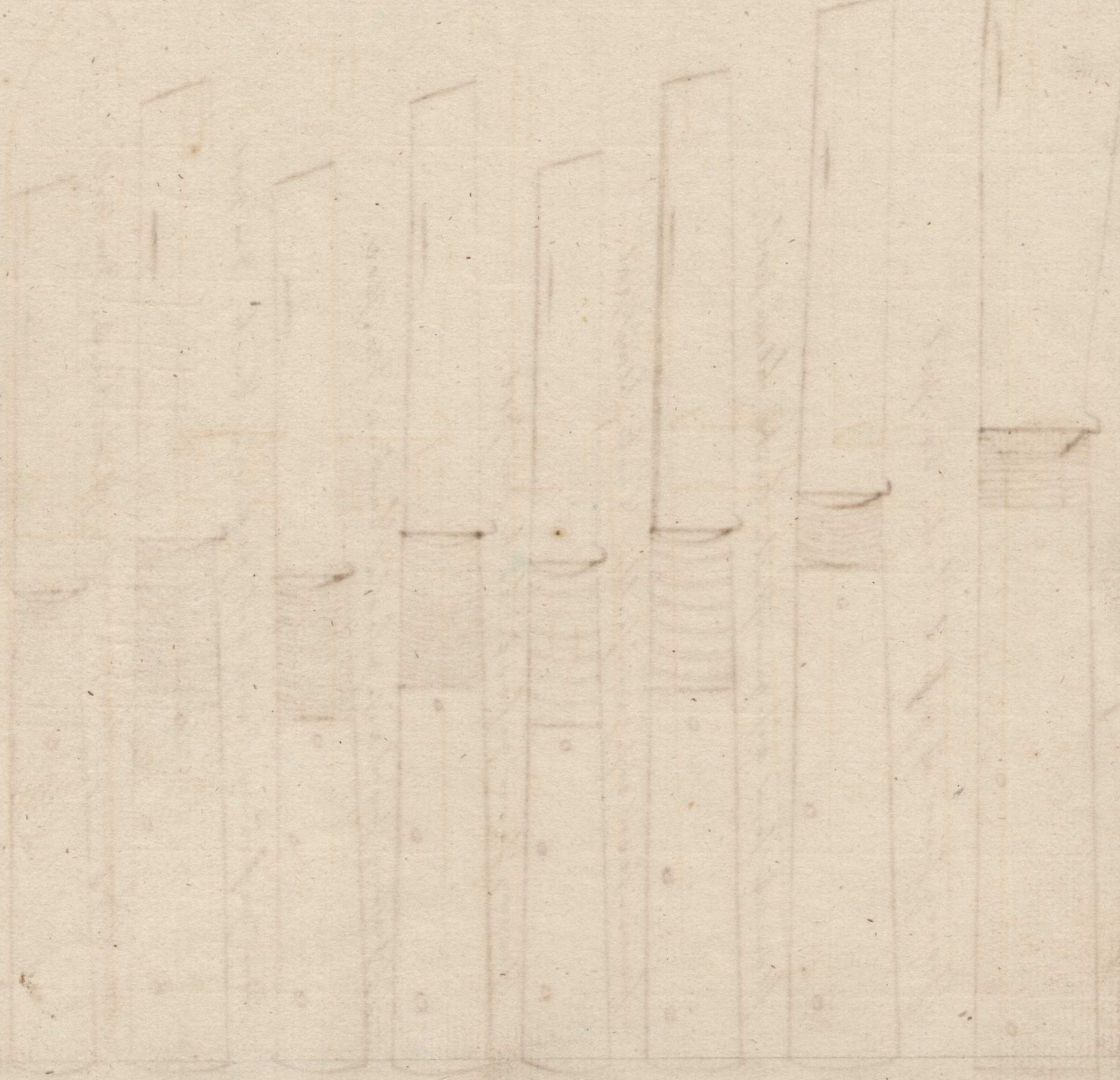

#228
 Youngs form Masching. Buck. 3m. pol.

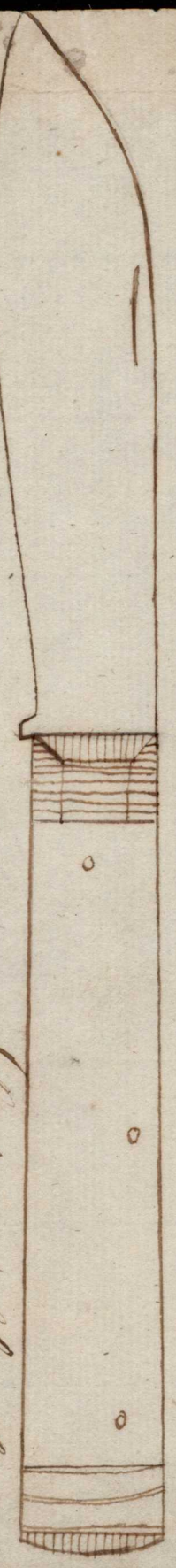

Youngs form nit. gefahrte Buck. 3m. pol.



229

flavirt form nit. gummipollen Buck. blau pol.



230

flaum. form nit. gummipollen Buck. blau pol.



231

flaum. form gefahrte Buck 3m. pol.



232

flaum. form nit. gefahrte Buck 3m. pol.



233

flaum. gefahrte. form nit. gefahrte. Buck. 3m. pol.



234

flaum. gefahrte. form nit. gefahrte. Buck. 3m. pol.



235

flaum. gefahrte. form Masching. Buck. 3m. pol.

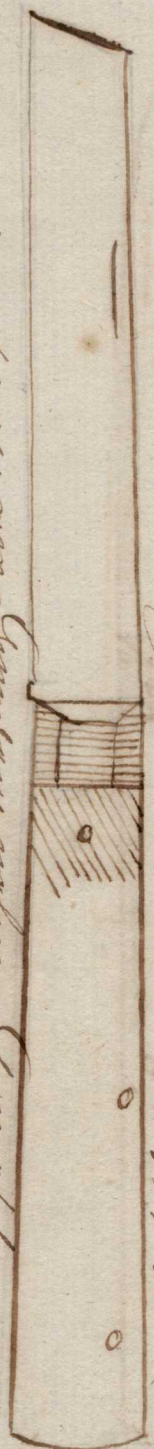

236

flaum. gefahrte. form Masching. Buck. 3m. pol.

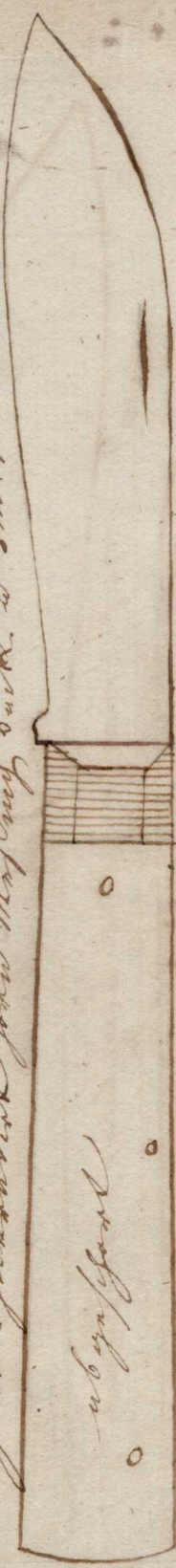

237

flaum. gefahrte. form Masching. Buck. 3m. pol.



238

flaum. gefahrte. form Masching. Buck. 3m. pol.



239

Sulff geynubant nif. gummj Balda Luch. blau pol.



240

Sulff geynubant nif. gummj Balda Luch. blau pol.



241

Sulff geynubant nif. gummj Balda Luch. blau pol.



242

End Hiltendik fount nif. gylbuck. 2m pol.



243

End Hiltendik fount nif. gylbuck. 2m pol.

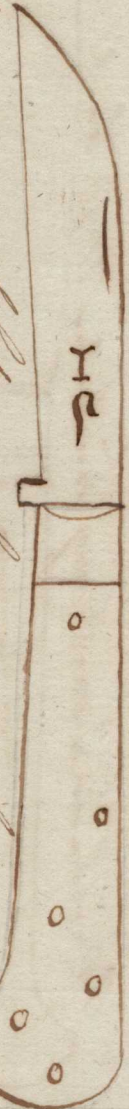

244

End bain geynubant nif. gylbuck. 2m pol.



245



Jan. Wilson's
 W. Coote No 11.

Sally yagubun Mof Ding Suck. 3m pol.



641
 N. 3

Sally yagubun Mof Ding Suck. 3m pol.



642
 N. 3

Sally yagubun wif. Suck. 3m pol.



643
 N. 3

Sally yagubun wif. Suck. 3m pol.



644
 N. 3

Sally yagubun wif. Suck. 3m pol.

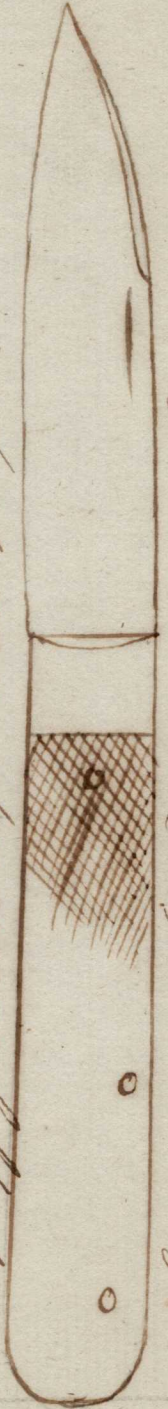

645
 N. 4

Alman & Mof Ding wif. Suck. 3m pol.



614
 N. 5

Alman & Mof Ding wif. Suck. 3m pol.



615
 N. 5

Alman & Mof Ding wif. Suck. 3m pol.



625
 N. 4

Alman & Mof Ding wif. Suck. 3m pol.



617
 N. 4

Alman & Mof Ding wif. Suck. 3m pol.



602 1/2
 N. 3

Alman & Mof Ding wif. Suck. 3m pol.



603
 N. 3

Waischen in gefasung v. Luch. 300. 1000.



604
13

Waischen in gefasung v. Luch. 300. 1000.



606
13

Elmum Luch in gefasung v. Luch. 300. 1000.



610.
13

patent Metallschneidmesser mit gefalteter Lade.

1



pat. franz. Kl. Messer ohne Schütz

2



pat. franz. Kl. Messer ohne gefalt. Lade.

3



pat. franz. Kl. weißel. Stahl pol. Stahlbuck.

4



pat. franz. Kl. Messer mit Lade. unip. Stahl

5



pat. groß. Messer Messer Messer mit gefalteter Lade.

6



pat. groß. Messer Messer blau. Messer mit gefalteter Lade.

7



pat. g. Messer Messer ohne gefalteter Lade.

8



pat. g. Messer Messer ohne gefalteter Lade.

9



pat. g. Messer Metall Messer Messer mit Lade.

10



pat. g. Messer Messer mit gefalteter Lade.

11



pat. g. Messer Metall Messer mit gefalteter Lade.

12



pat. g. Messer Messer. Metall. Messer mit gefalteter Lade.

13



pat. g. Messer Messer. unip. Stahl. unip. Stahl.

14



pat. g. Messer Messer Messer mit gefalteter Lade.

15



pat. g. Messer Messer Messer mit gefalteter Lade.

16



Refinieren des Stahls und des

B. Linder
L. Carter # 6

Nr. 9. Zinifer mit 6. in 1. 1/2 Zoll



17

Nr. 9. Zinifer ohne 1. 1/2 Zoll
ohne 1. 1/2 Zoll



18

Nr. 9. Zinifer ohne 1. 1/2 Zoll
ohne 1. 1/2 Zoll

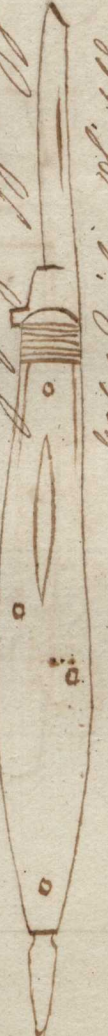

19

Nr. 9. Zinifer ohne 1. 1/2 Zoll
ohne 1. 1/2 Zoll



20

Nr. 9. Zinifer ohne 1. 1/2 Zoll
ohne 1. 1/2 Zoll



21

Nr. 9. Zinifer ohne 1. 1/2 Zoll
ohne 1. 1/2 Zoll



22

Nr. 9. Zinifer ohne 1. 1/2 Zoll
ohne 1. 1/2 Zoll



23

Nr. 9. Zinifer ohne 1. 1/2 Zoll
ohne 1. 1/2 Zoll



24

Nr. 9. Zinifer ohne 1. 1/2 Zoll
ohne 1. 1/2 Zoll



25

Nr. 9. Zinifer ohne 1. 1/2 Zoll
ohne 1. 1/2 Zoll



26

Nr. 9. Zinifer ohne 1. 1/2 Zoll
ohne 1. 1/2 Zoll



27

Nr. 9. Zinifer ohne 1. 1/2 Zoll
ohne 1. 1/2 Zoll



28

Nr. 9. Zinifer ohne 1. 1/2 Zoll
ohne 1. 1/2 Zoll

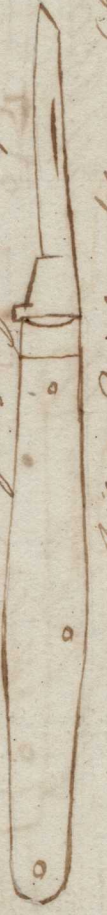

29

Nr. 9. Zinifer ohne 1. 1/2 Zoll
ohne 1. 1/2 Zoll



30

Nr. 9. Zinifer ohne 1. 1/2 Zoll
ohne 1. 1/2 Zoll



31

Nr. 9. Zinifer ohne 1. 1/2 Zoll
ohne 1. 1/2 Zoll

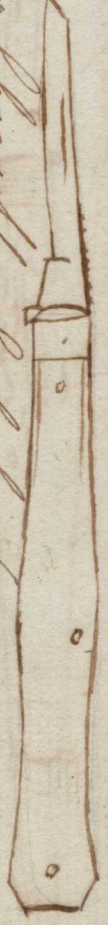

32

Benj. Linder
L. Cooke No 7.

Pat. gr. Zinshan univ. b. inf. andel unaf. bech.



No 33

Pat. gr. Zinshan Ziff. inf. andel unaf. bech. unaf. Zylis



34

Pat. Zynuz Zorn mast. Zital.



35

Pat. gr. Zinshan Zynuz Zorn inf. Zofel bech. J. Zylis



36

Pat. gr. Zinshan Zynuz Zorn inf. Zofel bech. J. Zylis



37

Pat. Zefandim Zynuz. plitzan mast. Zofel Zynuz Zorn. Make



38

Pat. Zynuz Zorn unaf. Zil. Zylis inf. Zynuz Zorn bech. unaf.

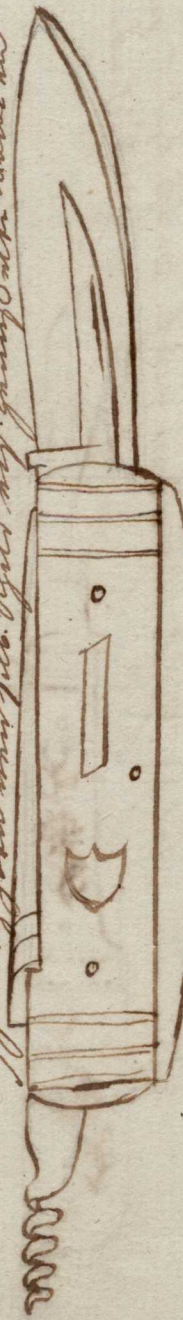

39

Pat. Zofel mast. Zofel unaf. bech. unaf.



40

Pat. Zofel unaf. Zynuz Zorn bech.



41

Pat. Zynuz Zorn unaf. Zil. Zylis inf. Zynuz Zorn bech.



42

Pat. Zynuz Zorn inf. Zofel bech. unaf.



43

Pat. Zynuz Zorn unaf. Zil. Zylis inf. Zynuz Zorn bech. unaf.



44

Pat. Zynuz Zorn inf. Zofel bech. unaf. Zylis.



45

Pol. Pefantain nif. gompalka' Cuck.



Pol. galty. pofy. nif. gaforka' Cuckam



Pol. gaforka' gaforka' gaforka' Cuckam



Pol. gaforka' gaforka' gaforka' Cuckam



Pol. gaforka' gaforka' gaforka' Cuckam



Pol. gaforka' gaforka' gaforka' Cuckam



Pol. gaforka' gaforka' gaforka' Cuckam



Langsah Sud. Mustang plat. 3m 10/100

No. 107

D.H.D

Langsah

of. Langsah. 23 1/2 m. 10/100

108

D.H.D

Langsah

of. Langsah. 23 1/2 m. 10/100

109

D.H.D

Langsah

Langsah. 23 1/2 m. 10/100

110

D.H.D

Langsah

Langsah. 23 1/2 m. 10/100

111

D.H.D

Langsah

Langsah. 23 1/2 m. 10/100

112

D.H.D

Langsah

Langsah. 23 1/2 m. 10/100

113

D.H.D

Langsah

Langsah. 23 1/2 m. 10/100

114

D.H.D

Langsah

Langsah. 23 1/2 m. 10/100

115

D.H.D

Langsah

Langsah. 23 1/2 m. 10/100

116

D.H.D

Langsah

Langsah. 23 1/2 m. 10/100

117

D.H.D

Langsah

Langsah. 23 1/2 m. 10/100

D. H. D. No. 2.

Langsah 23 1/2 m.

Sulphur 2270 2/2m

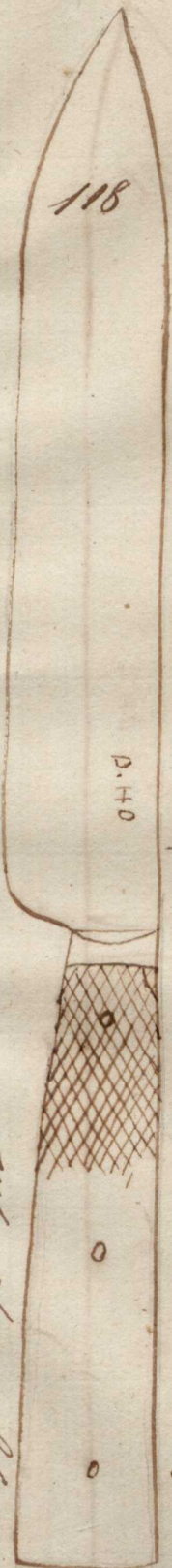

Sulphur 1673 2/2m

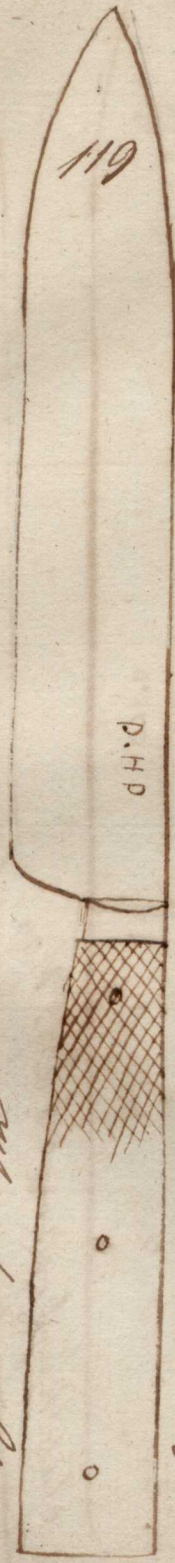

Sulphur 10000 2/2m

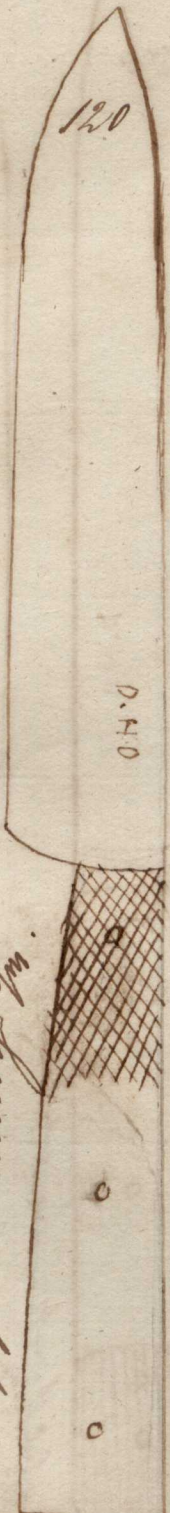

Maiböhm und Pfingstbaum Nolkropp 3 1/2 m
apfel gest 28/3 linge

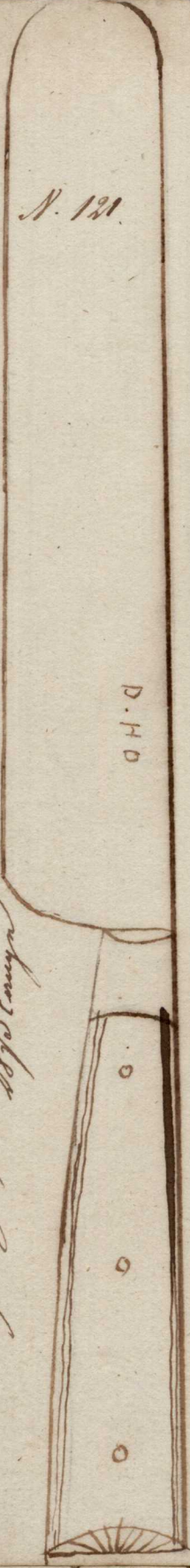

D.H.D

N. 121

Stahl Messer b. 9 m
28/3 linge

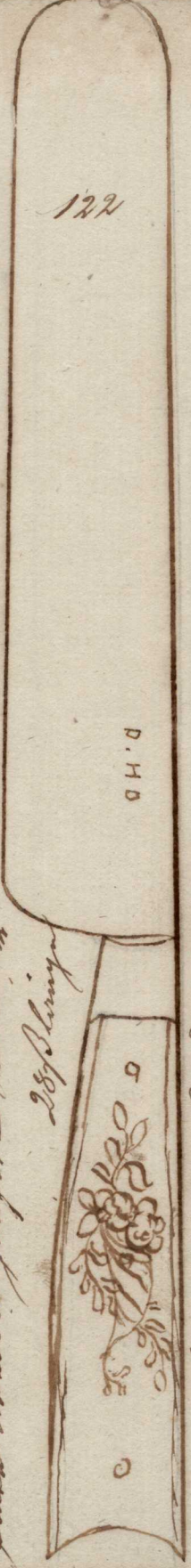

D.H.D

122

apfel stink messer b. 26/3 m
Nolkro. 3 m

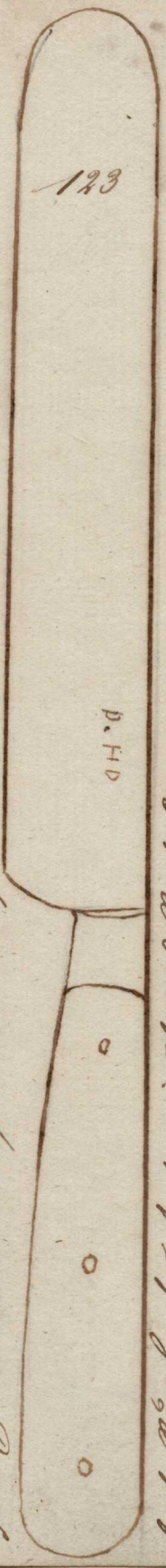

D.H.D

123

Stahl Nolkropp apfel messer b. 26/3 m
Nolkro. 3 m

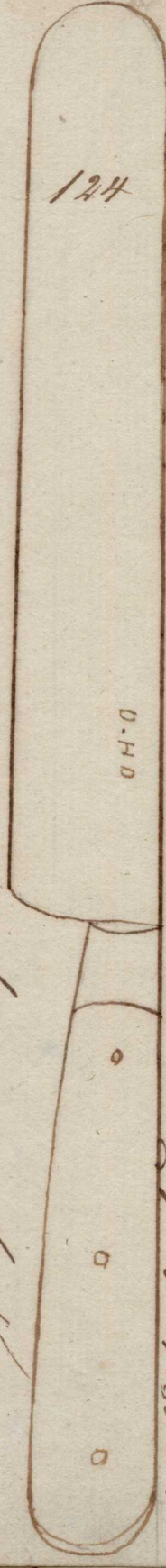

D.H.D

124

apfel pfingstbaum gest 3 1/2 m
28/3 linge



D.H.D

125

apfel pfingstbaum gest 3 1/2 m
messer b.



D.H.D

126

apfel messer b. 23/3 m
Nolkro. 3 m
Nolkropp 3 1/2 m
messer b.

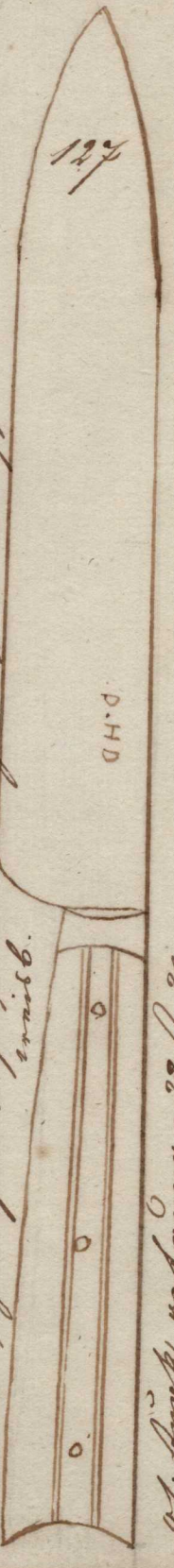

D.H.D

127

apfel pfingstbaum gest 3 1/2 m
messer b.

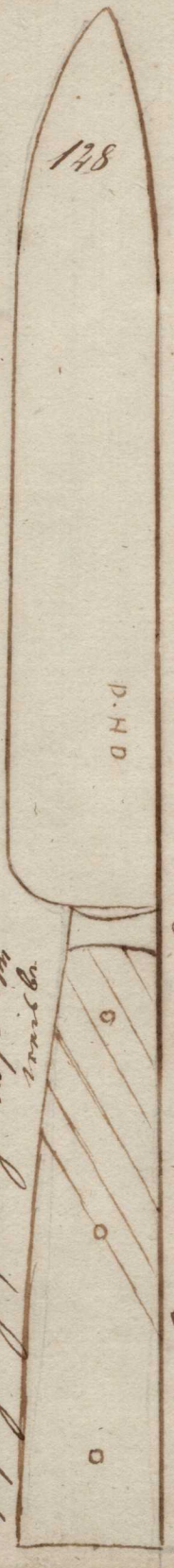

D.H.D

128

apfel messer b. 23/3 m
messer b.

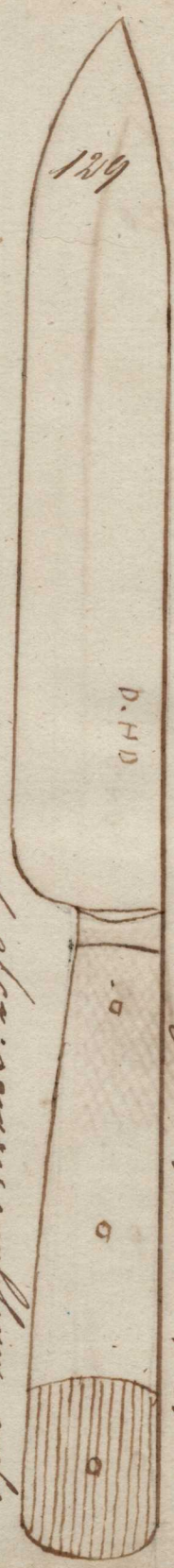

D.H.D

129

apfel pfingstbaum gest 3 1/2 m
messer b.

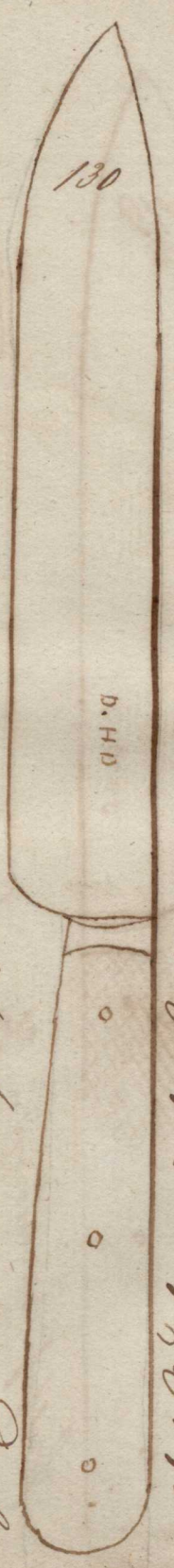

D.H.D

130

apfel pfingstbaum gest 3 1/2 m
messer b.

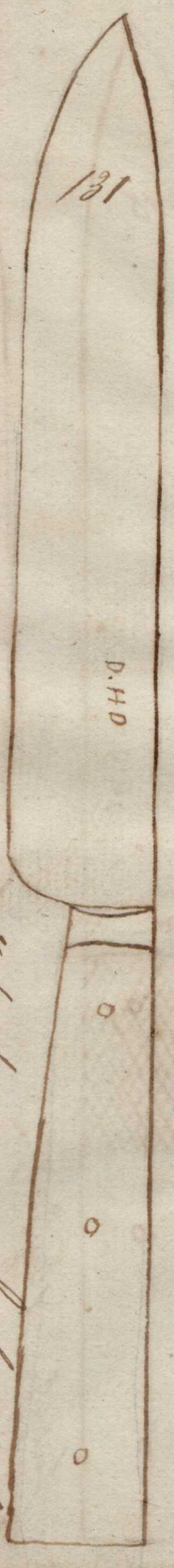

D.H.D

131

glata 1973 unib. 3m

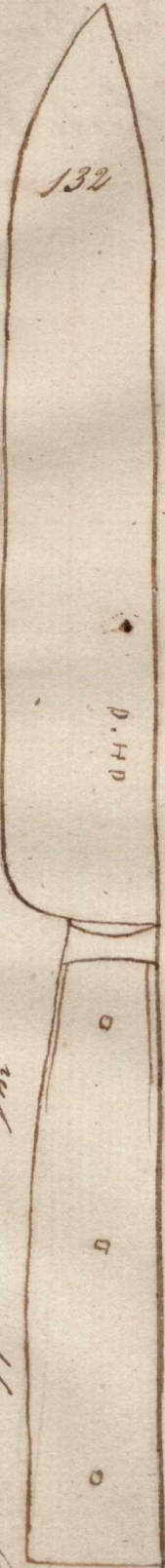

glata 1973 unib. 3m

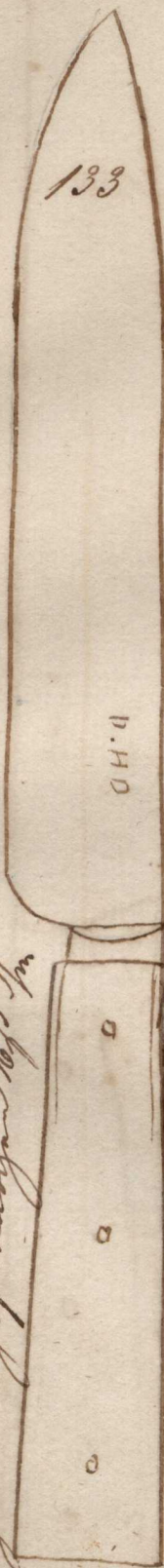

glata 1973 unib. 3m

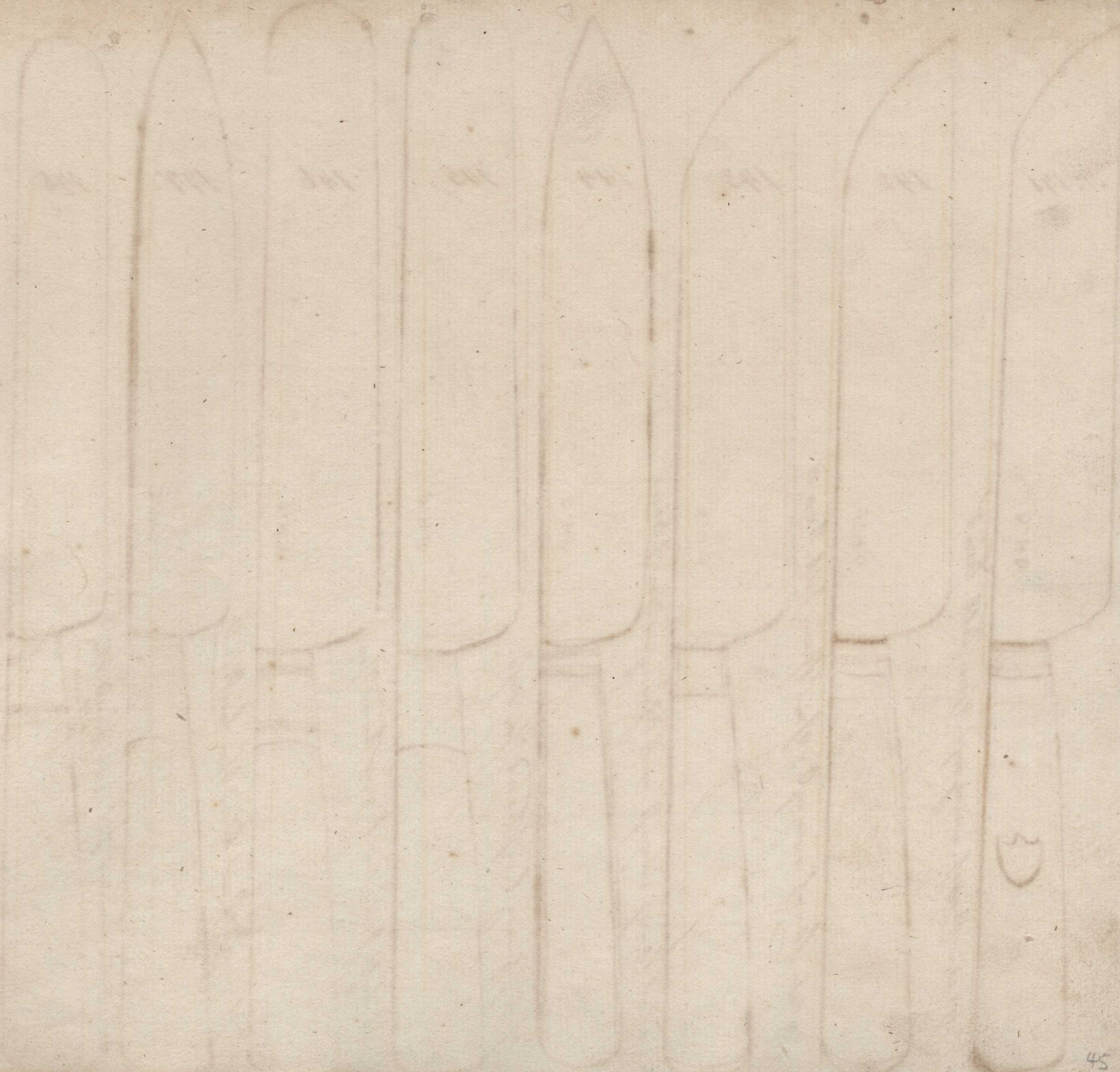
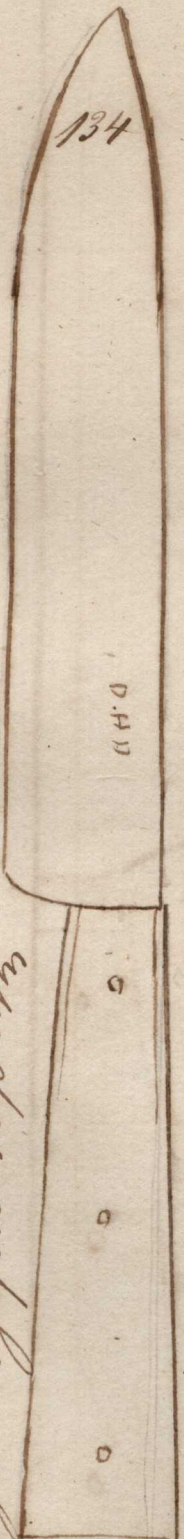

Remind you must be of
Winkhoff. 9/10

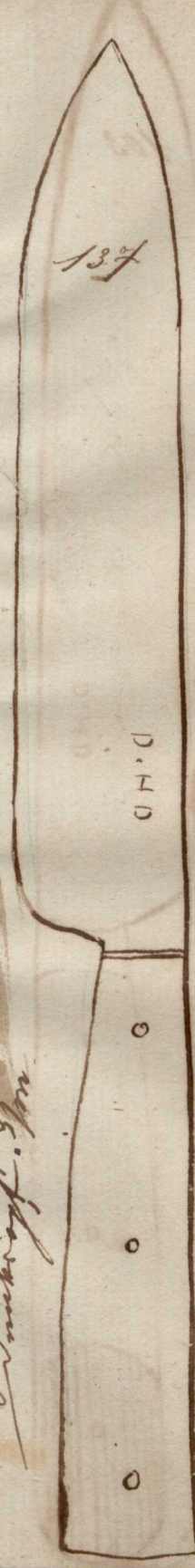

Elmer 29/30 1/2 2/3

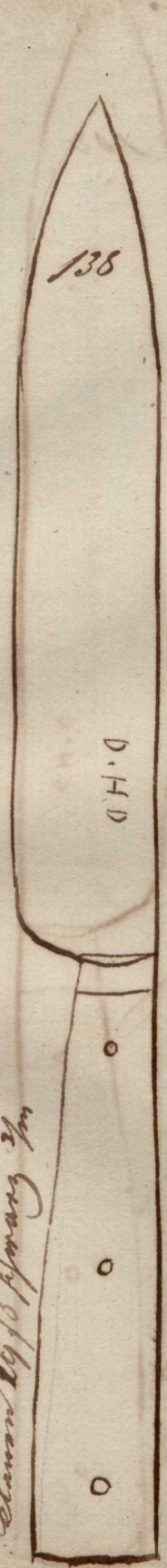

2/3 2/3 2/3 2/3 2/3

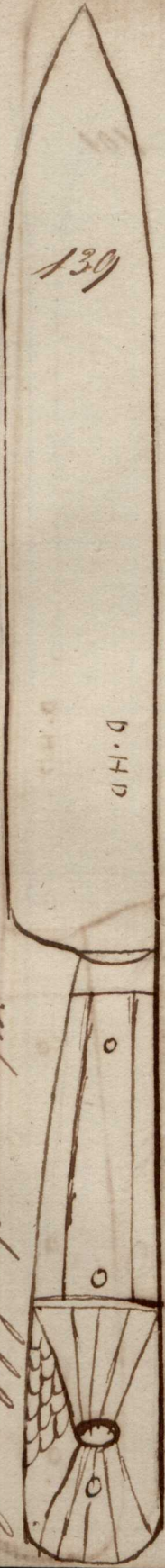

2/3 2/3 2/3 2/3 2/3

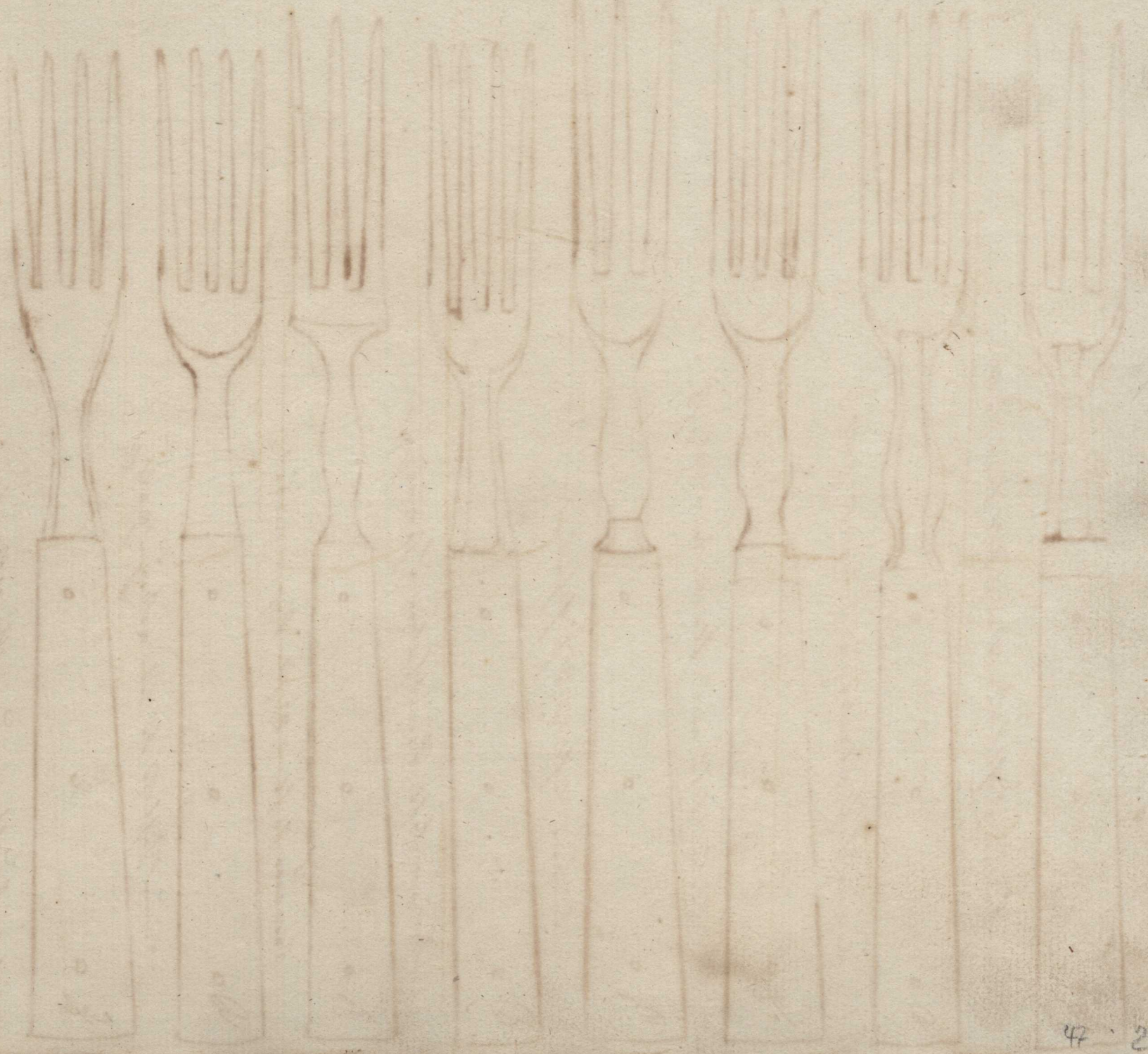
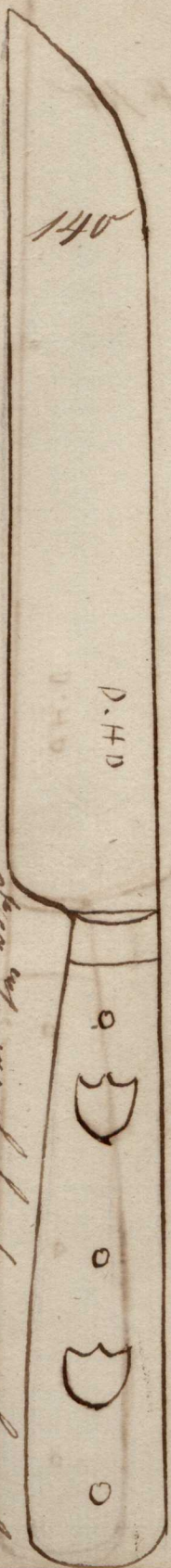

D. Hecker
H. Lunde N. 1.

brunn gaffel med Roldrops afal spifgastel

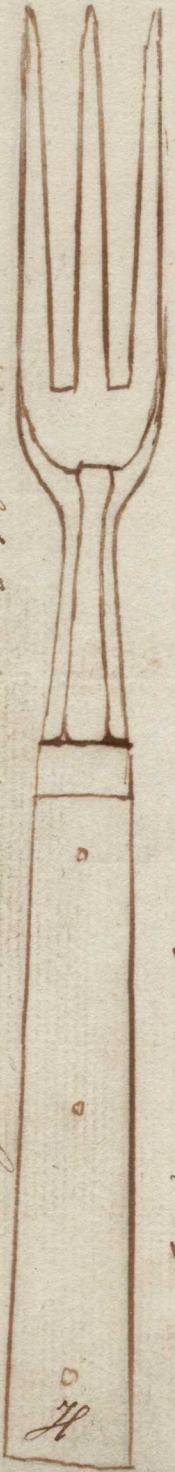

H

brunn gaffel flacke gaffelspan gaffel



G

brunn gaffel flacke gaffel. Roldrops gaffel

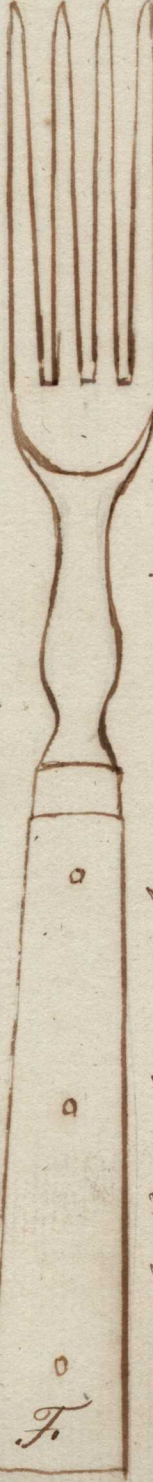

F

brunn gaffel med flacke med Roldrops



D

brunn gaffel med spifgastel.



C

brunn gaffel Rindspilum spinnigen



B

brunn gaffel med Roldrops gaffel.

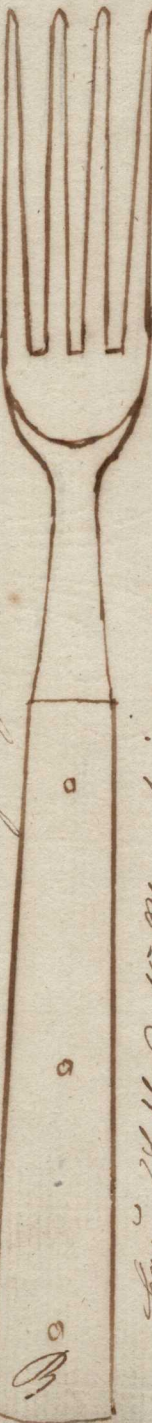

A

brunn gaffel med Roldrops gaffel



S

gaffel gaffel med Roldrops gaffel.

Rindspilum



100

D.H.D

afal brunn Rindspilum Roldrops

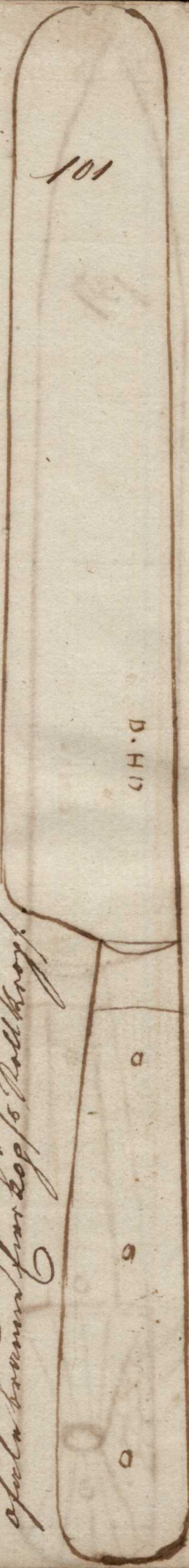

101

D.H.D

afal brunn Rindspilum Roldrops

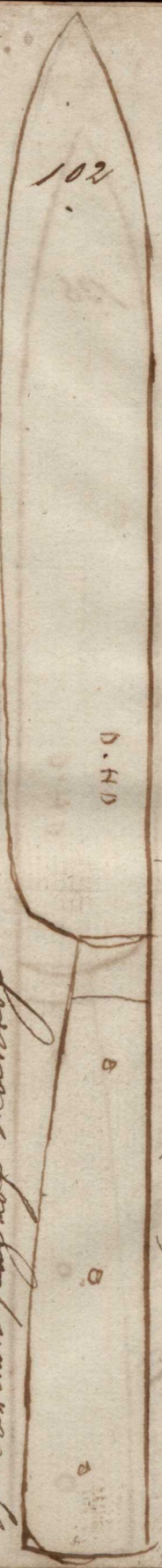

102

D.H.D

afal brunn Rindspilum Roldrops med Roldrops

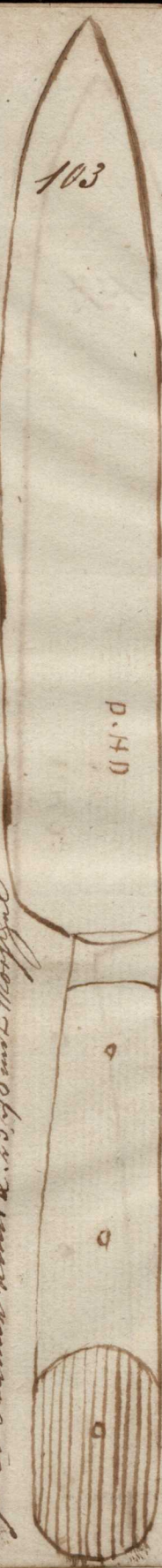

103

D.H.D

glata kirkehoff brunum 23 1/2" p

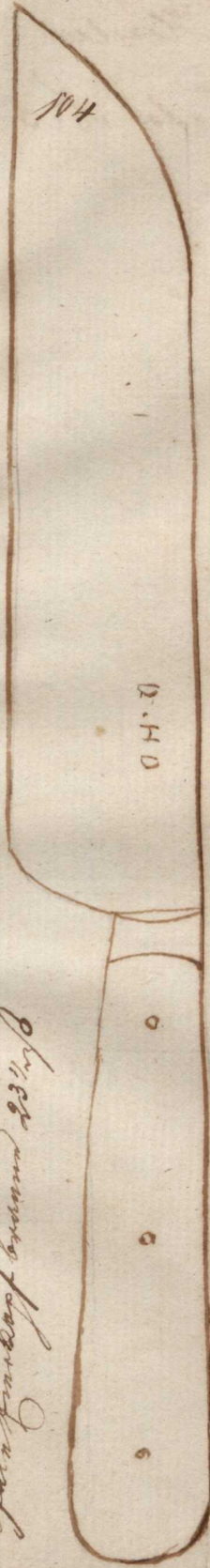

D.H.D

glata kirkehoff brunum 23 1/2" langa mik
vegablaggum og bakan

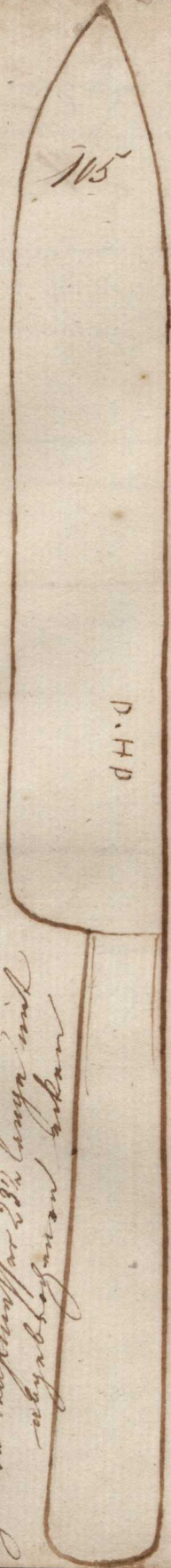

D.H.D

glata kirkehoff brunum 23 1/2" langa mik

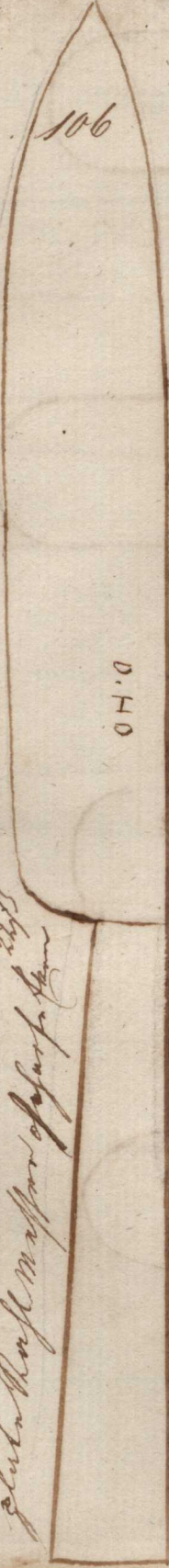

D.H.D

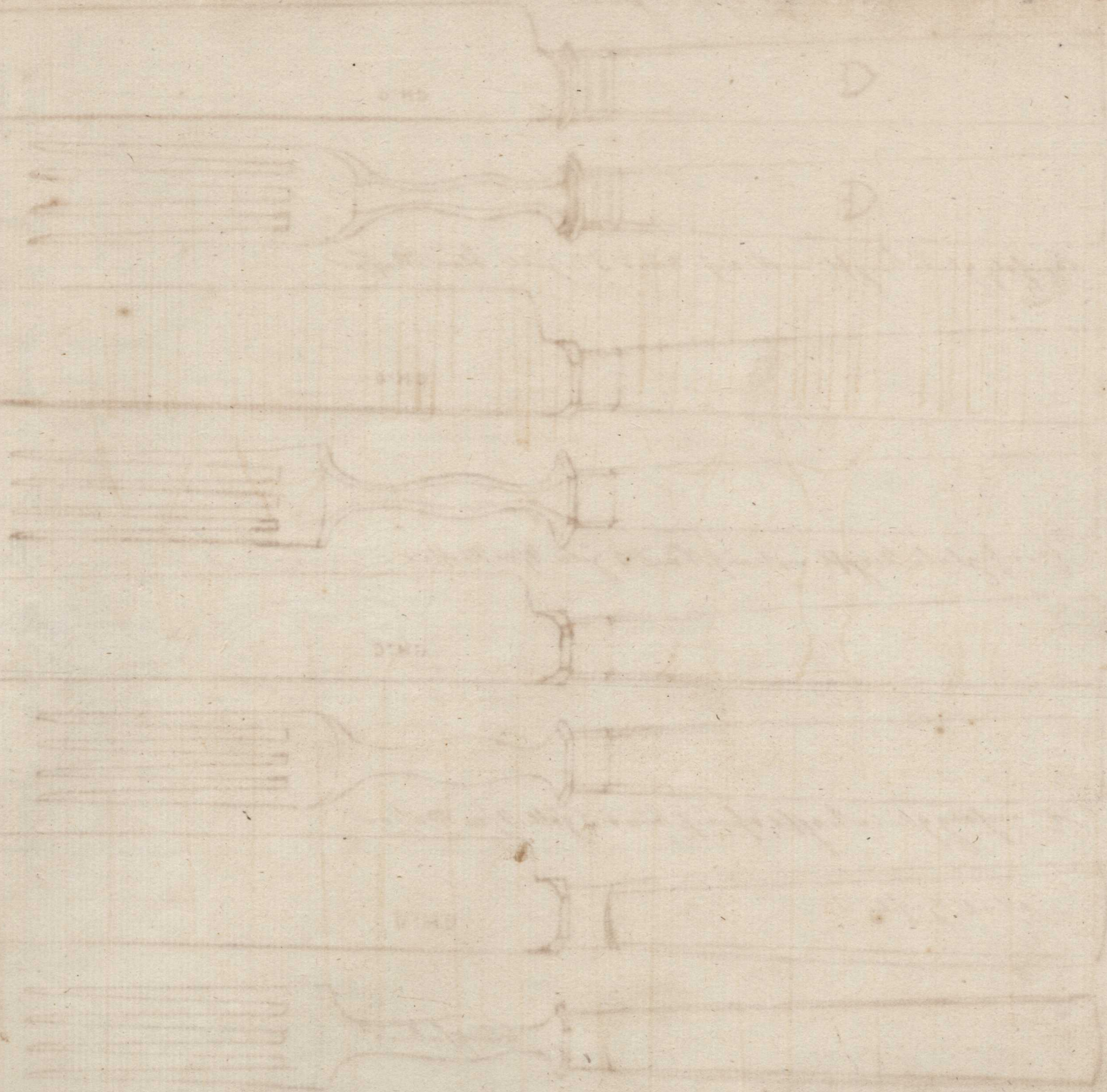

Handl. Kirsche mit silb band und f. Aufsatz 5 1/4 Zoll blau Messer
gewölbte Gabel glatt.

149



Handl. glatte Kirsche mit silb. Band 5 1/2 Zoll. blau Messer

150



Handl. glatte Kirsche mit silb. Band 5 Zoll. 4/3 Messer

151



Handl. glatte Kirsche mit silb. Band 5 Zoll. 4/3 Messer

152



afel Gabel

Handl. Kirsche

J. Herder
H. Karte N. 5

Handfoly. glatte Messer 5 Zoll. blank Messer.
mit fast silber Band

1533

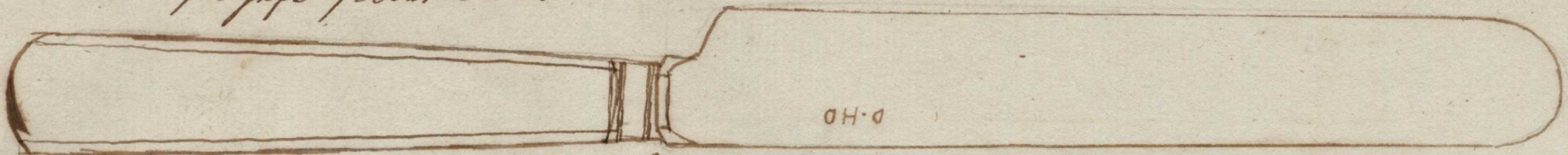

Handfoly. glatte Messer 5 Zoll. blank Messer.
mit fast silber Band

1534

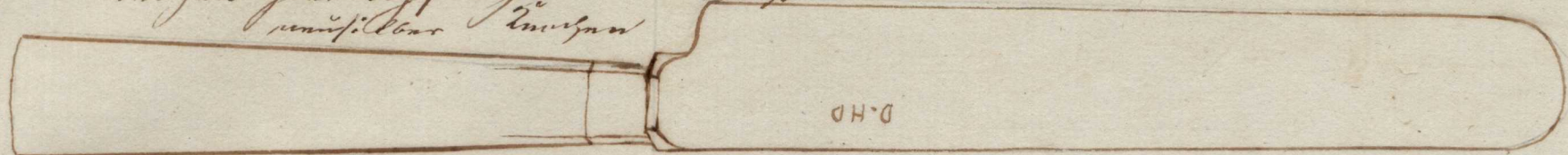

Handfoly. glatte Messer 5 Zoll. blank Messer.
mit fast silber Band

1535

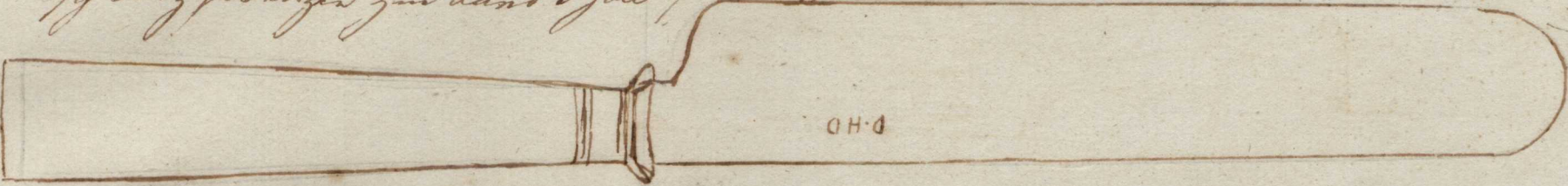

Handfoly. glatte Messer 5 Zoll. blank Messer.
mit fast silber Band

1536

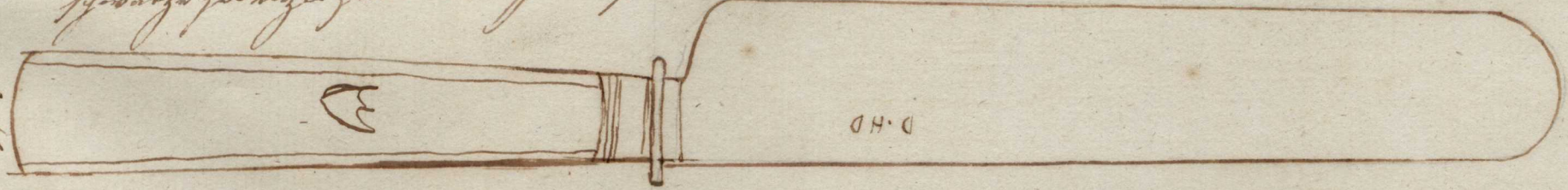

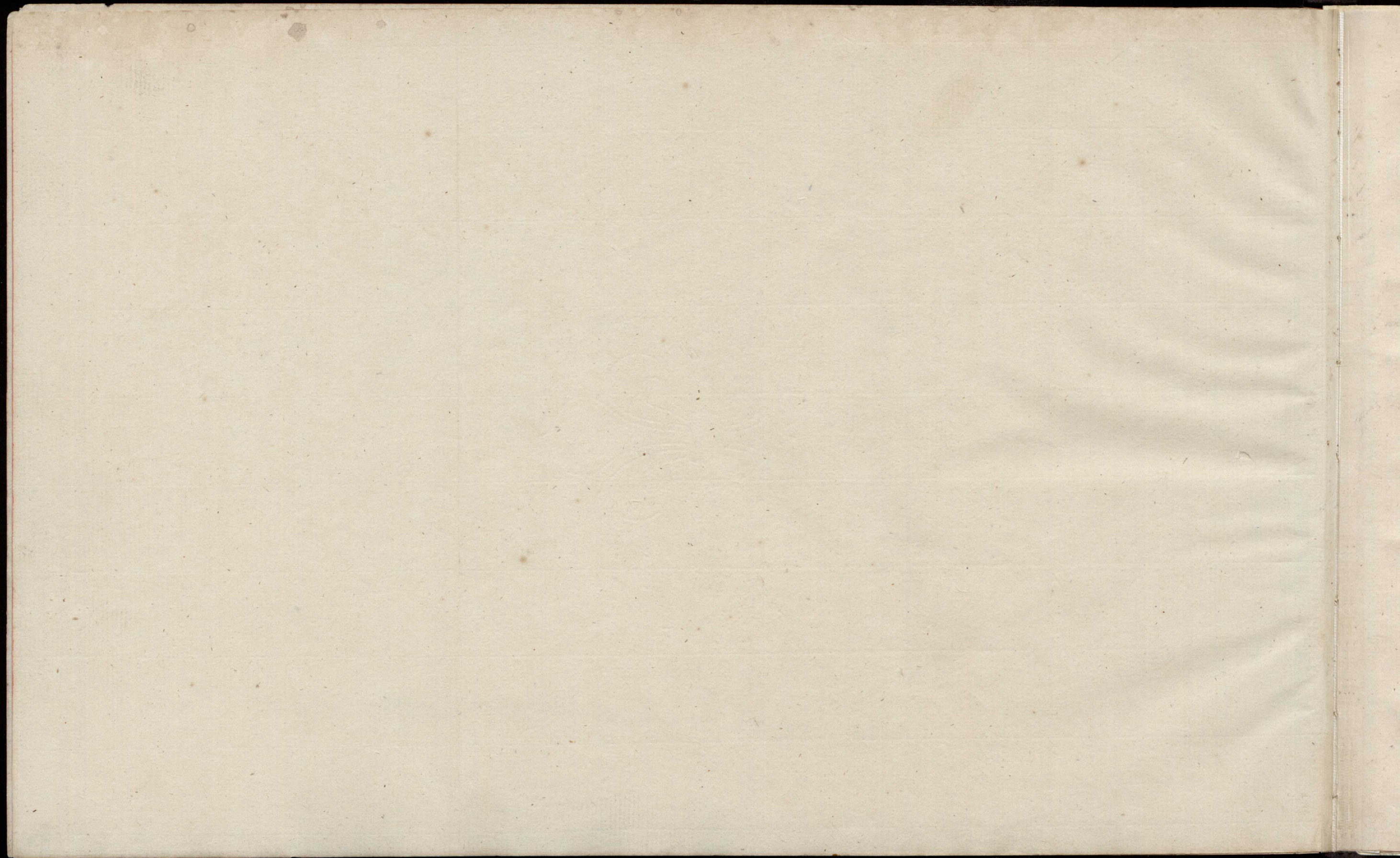

Frieda Ern Solingen





Cart. ^v Sen. Senierme

Handwritten text, possibly a signature or name, in purple ink.

05905

0584
4850

10150
48
1990





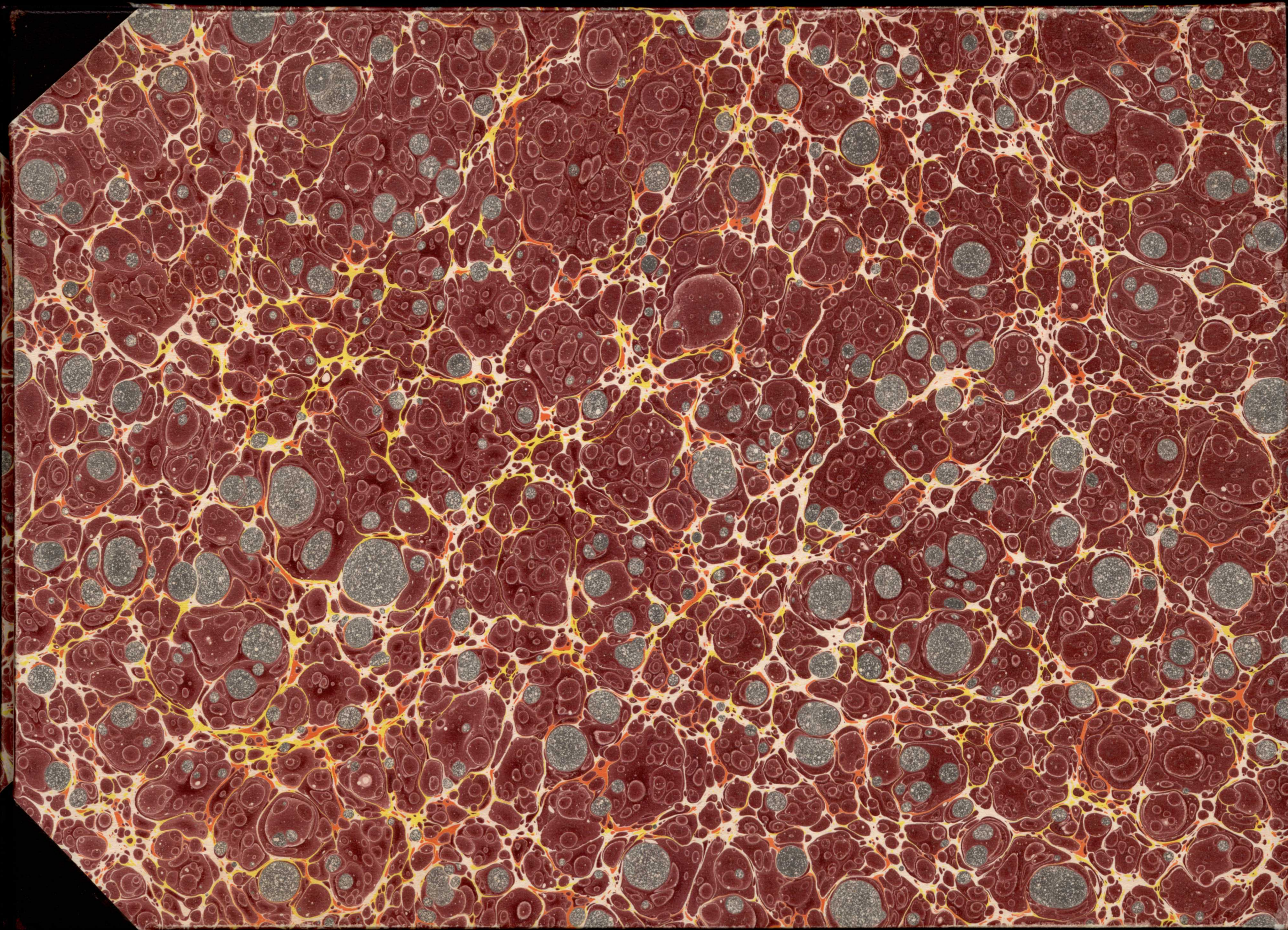

DEUTSCHES KLIN
MB

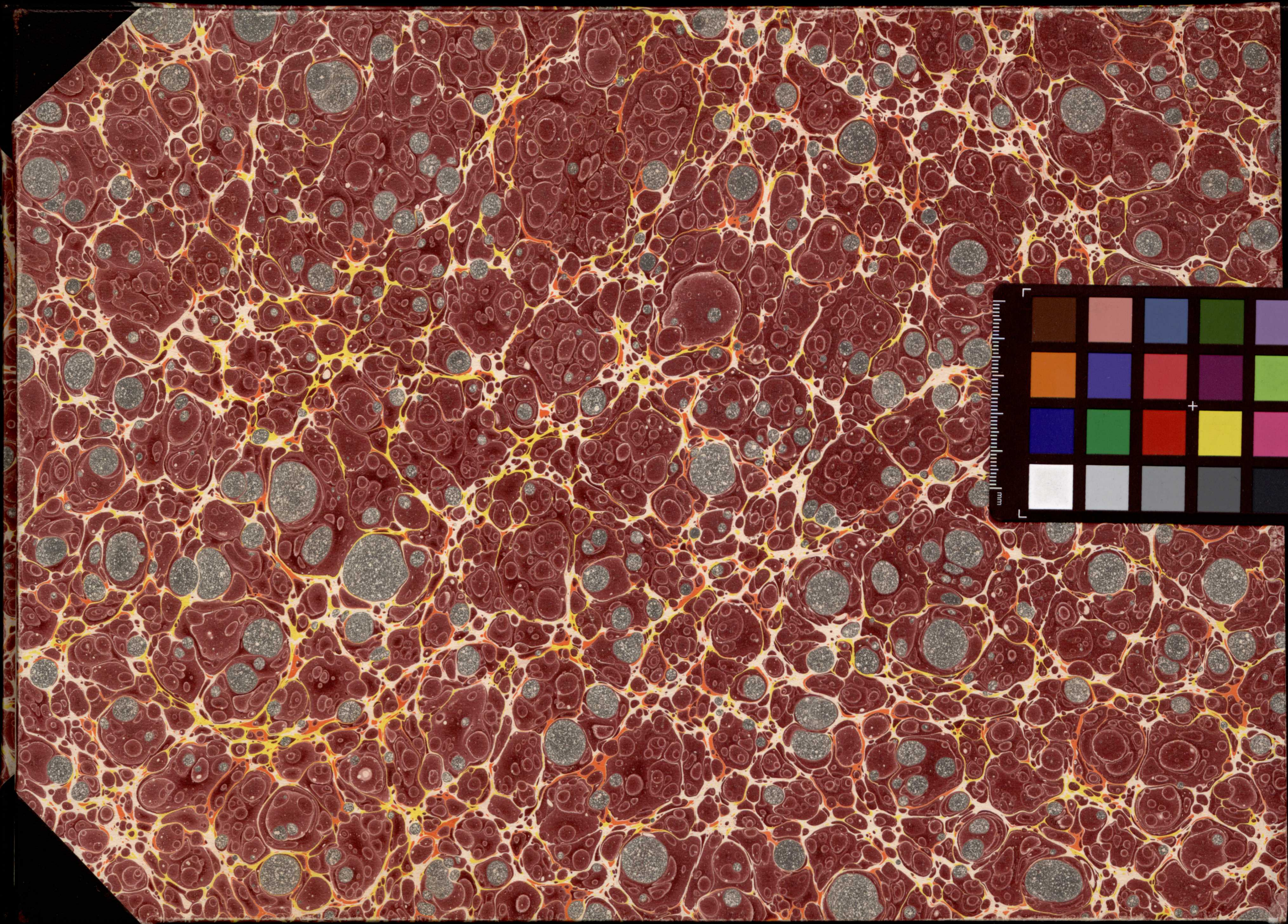

DEUTSCHES KLIN
MB